

CIRCULAR CONNECTORS

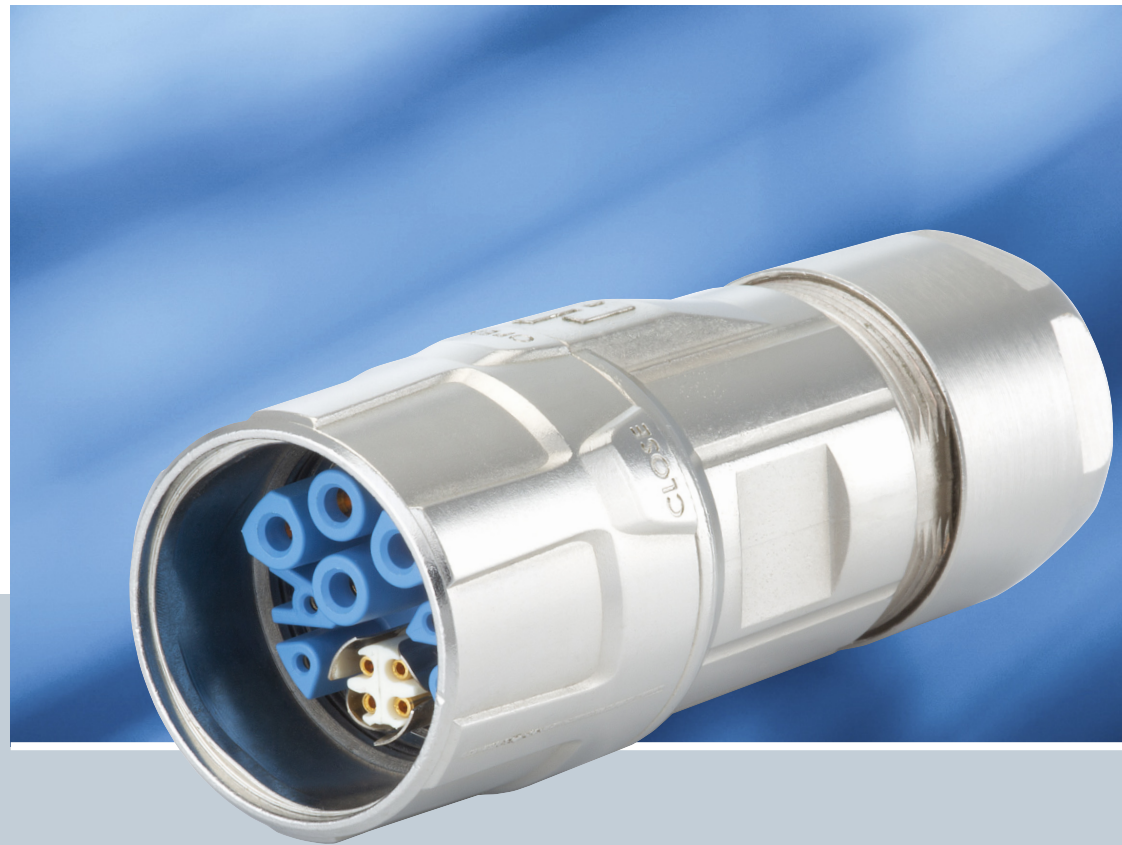

SIGNAL // POWER // INDUSTRIAL ETHERNET



HUMMEL — smart & reliable



HUMMEL AG is a renowned manufacturer of connection technology and components for electric and heating areas. The medium sized family business stands for quality, precision, reliability and pronounced service consciousness. A wide vertical range of manufacture with in-house development, construction, toolmaking, manufacturing, electroplating and assembling from a single source, offers best conditions for implementing individual solutions.

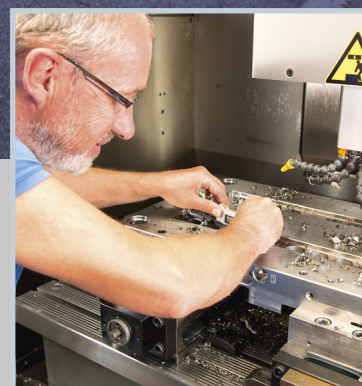

Connectors M 23 Signal

▶ 15



Connectors M 23 Power, M 23 Hybrid

▶ 35

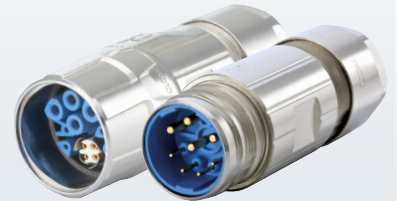

Connectors M 23 RJ 45

▶ 47



Connectors Stainless Steel (INOX)

▶ 55



Customized – No Limits

▶ 62

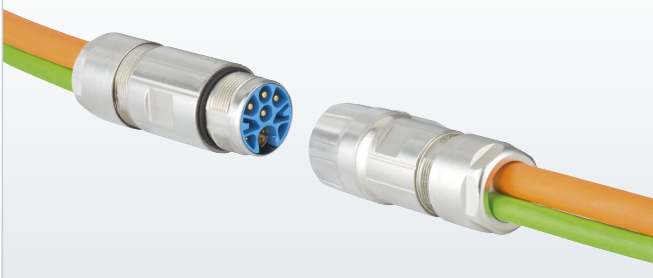

HUMMEL Highlights: product features

▶ 6

Technical Information

▶ 14

HUMMEL International

▶ 66



Housing



Inserts / Pinouts



Contacts



Accessories

Further information can be found in our Technical Centre at www.hummel.com



- // Assembly instructions
- // Crimping, assembly, disassembly
- // Crimping tool instructions for use
- // Crimp settings
- // Coding
- // Certificates & approvals
- // Derating curves

<https://www.hummel.com/en/circular-connectors/technical-center>



HUGE RANGE: M 12 – M 40

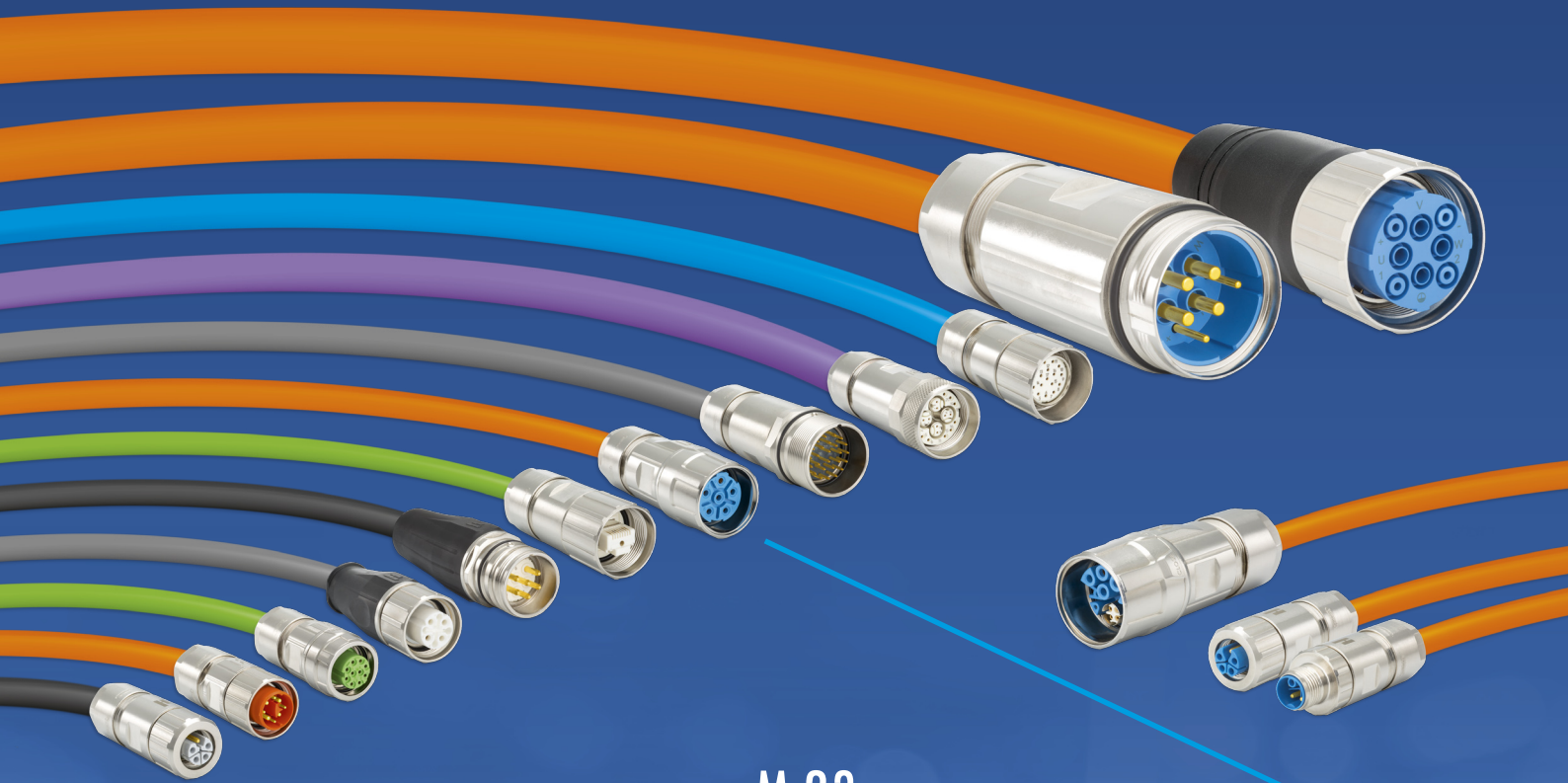

M 12 Power

M 23

Signal Connectors

Power Connectors

CIRCULAR CONNECTORS

Industrial Ethernet

M 16

TWILOCK

PROFINET

M 23 RJ 45

Customized Solutions

M 40

Moulded Cordsets

M 23 Hybrid



RoHS

File-No. E 213337

TWILOCK / TWILOCK-S

- // Quick Connect with Polygon Lock
- // Multi functional: Ideal with TWILOCK and screw connection
- // Easy handling, exceptional functionality
- // Resistant to vibration



Clearly defined:
OPEN – CLOSE

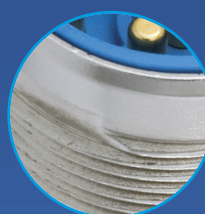

Multi functional: Special thread
allows use of TWILOCK and
screw connection



Locking with a slight rotation
or release of the connection



TWILOCK-S-Version
intermateable with Speedtec



TWILOCK

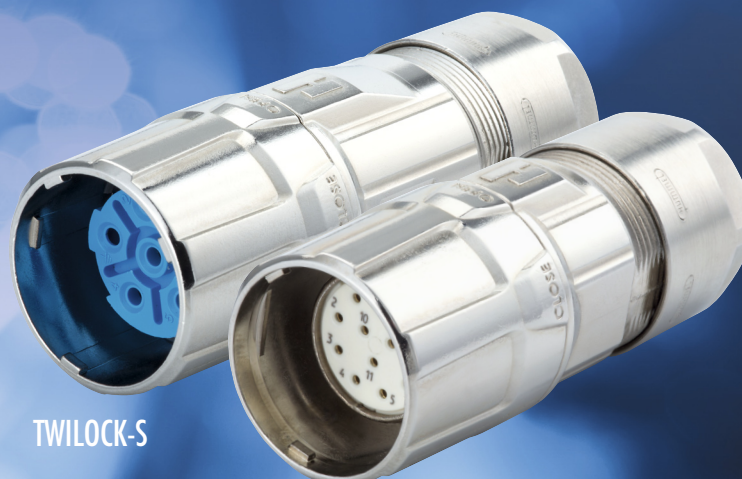

TWILOCK-S



M 23 RJ 45: ROBUST, SIMPLE & SMALL!

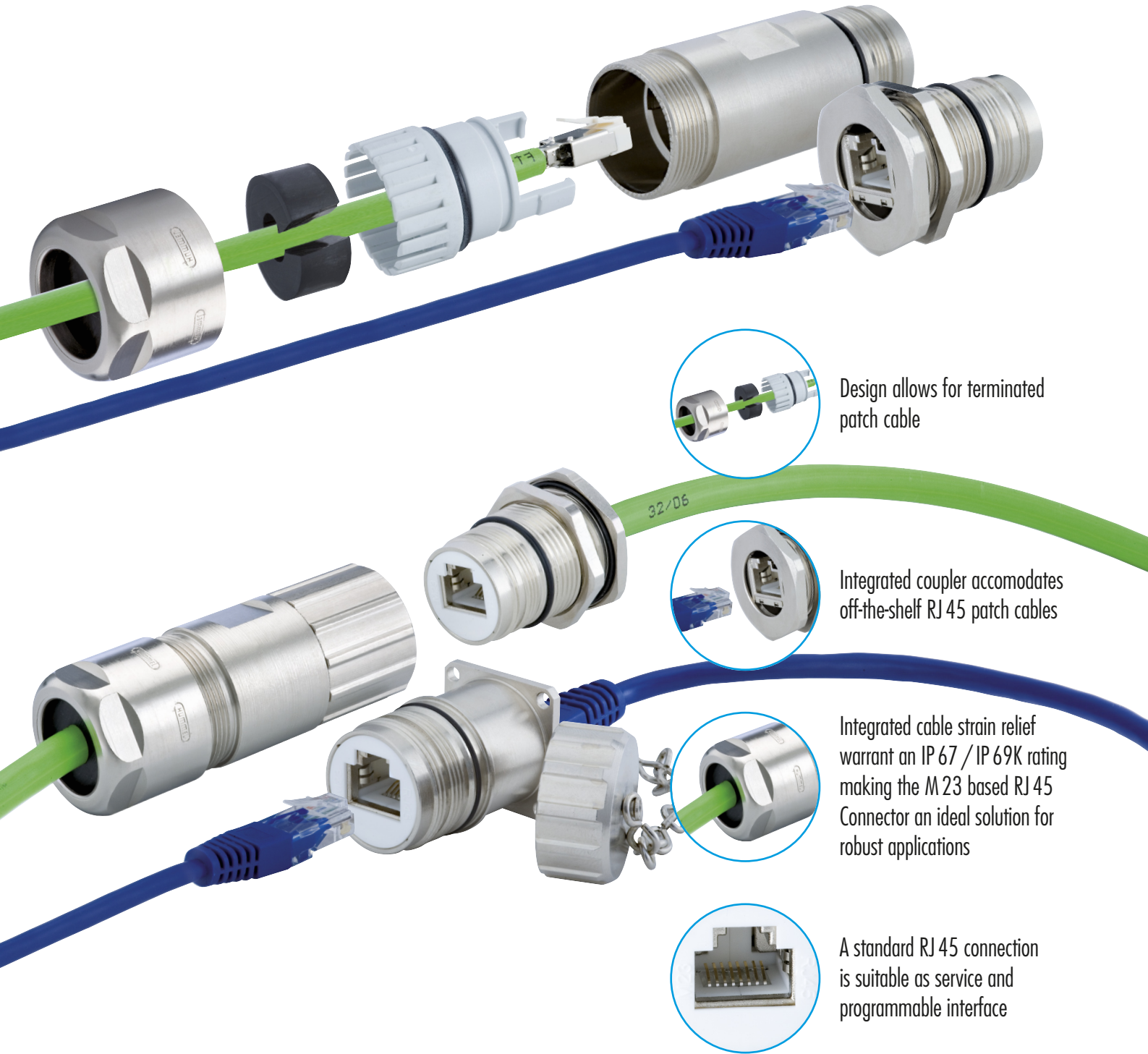

Design allows for terminated patch cable



Integrated coupler accommodates off-the-shelf RJ 45 patch cables



Integrated cable strain relief warrant an IP 67 / IP 69K rating making the M 23 based RJ 45 Connector an ideal solution for robust applications

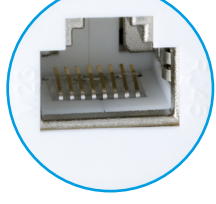

A standard RJ 45 connection is suitable as service and programmable interface

Fully integrated solution for Industrial Ethernet applications

- // Fits perfect for single cable and hybrid solutions for HIPERFACE® DSL and EnDat 2.2 use
- // High Performance
- // Full modularity with Nickel Plated Brass and Stainless Steel Shells
- // TWILOCK quick connect system

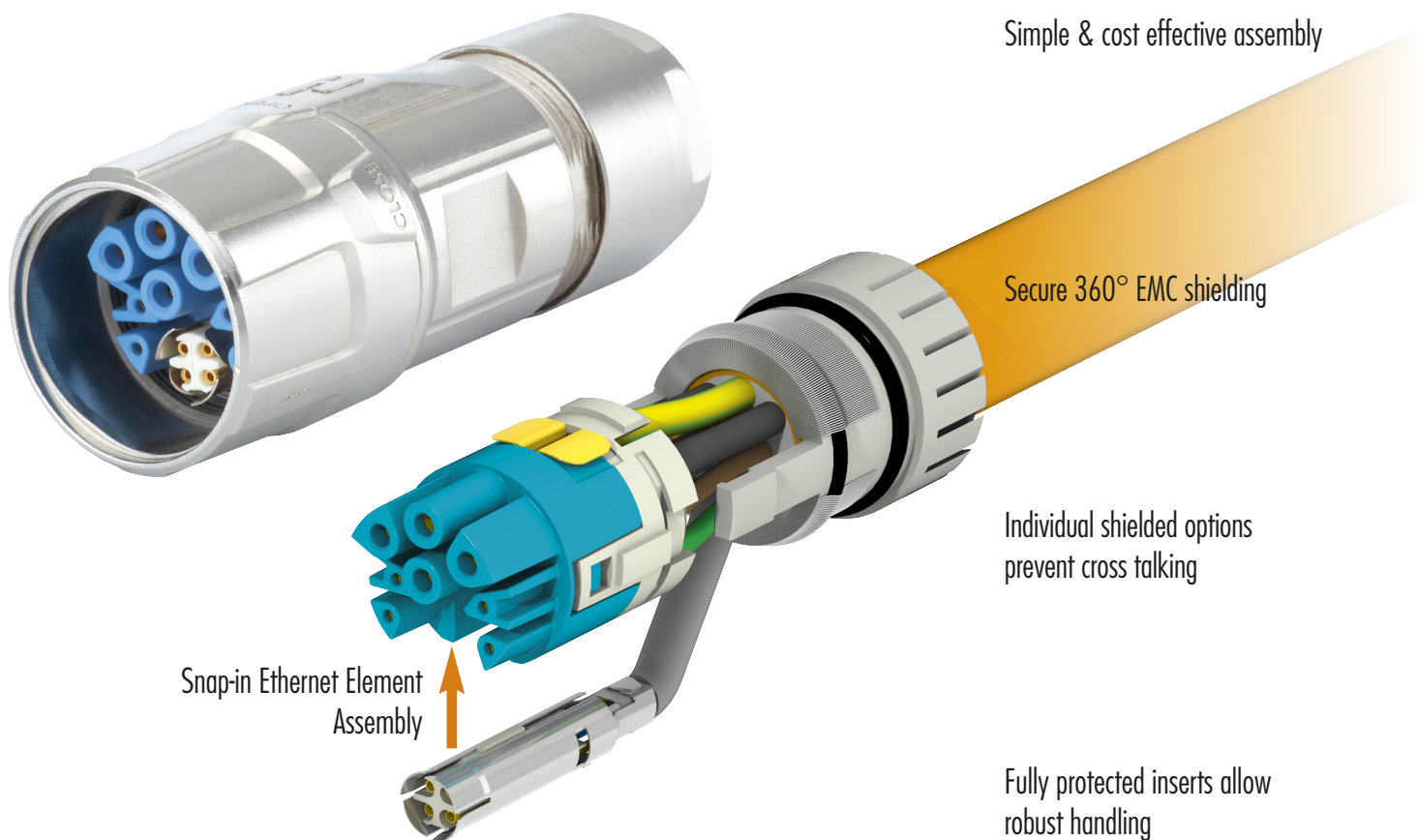

USER FRIENDLY ASSEMBLY

- // Clear and modular structure of all connector series
- // Patented modular strain relief insert and contact insert
- // One step cable assembly and shielding
- // Simple, quick and reliable assembly into the connector housing

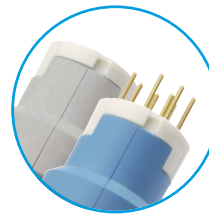
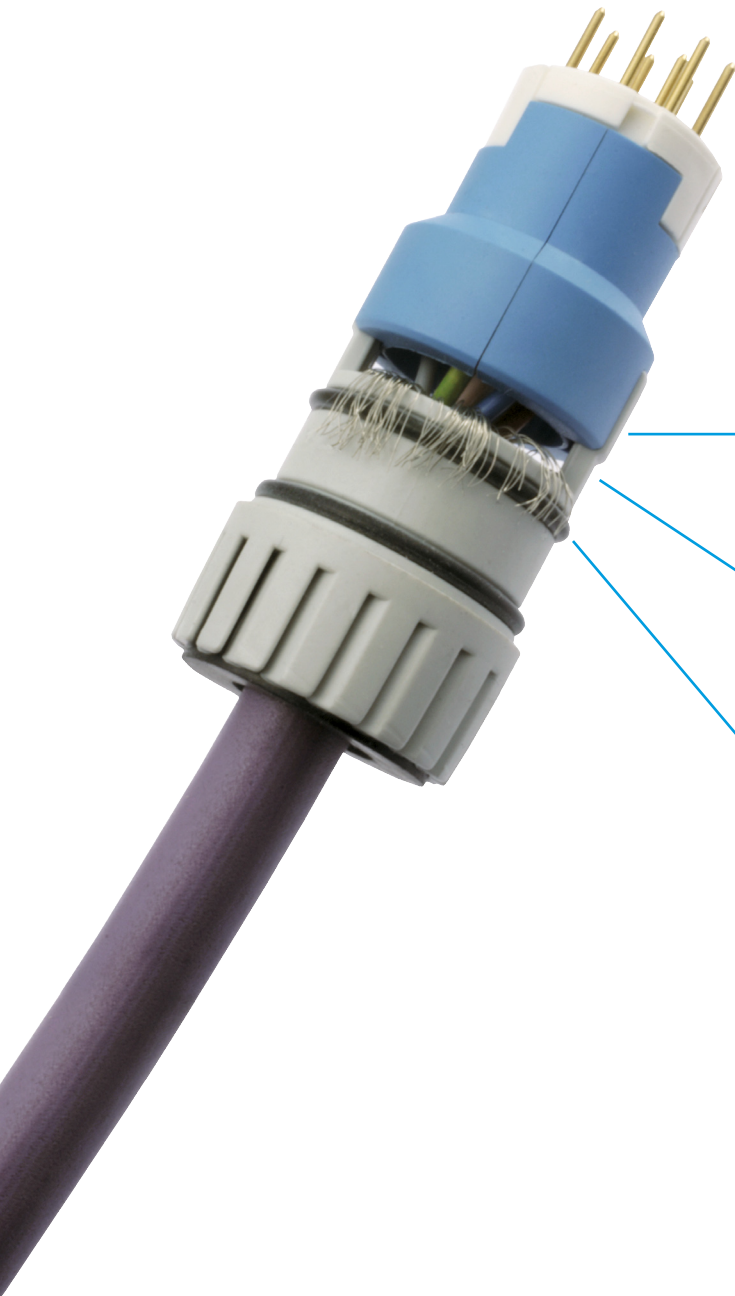

Colour coding of spacers for male and female inserts

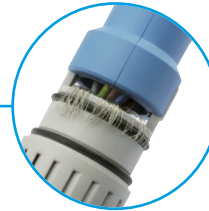

Cable assembly and shielding is possible in a single operation



Strain relief insert with four fingers, secured in a recess, prevents cable rotation



Flexible EMC-O-ring guarantees reliable EMC-protection for light and heavy braided shields.

The new, high performance type of contacts – HUMMEL SLS-Technology (Spring Loaded Socket)

- // Integrated spring mates with the pin contact and encompasses it radially
- // Exceptional electrical performance with ultimate contact reliability
- // Tinned solder contacts assure easy and quick assembly

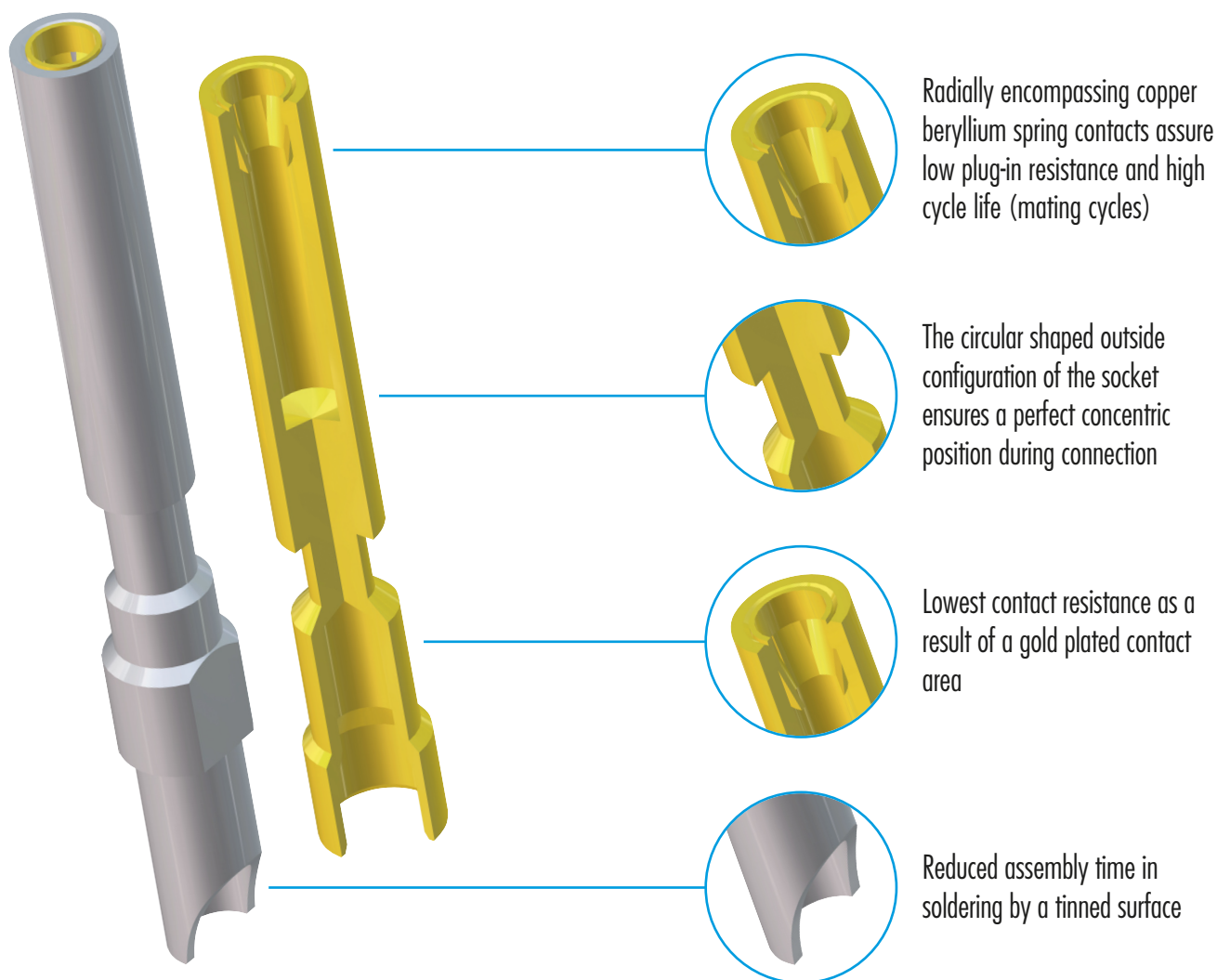



M 23 CIRCULAR CONNECTORS

The success serie

Robust and easy to mount: These are the highlights of the successful M23 serie. With HUMMEL connectors the housings, the inserts and the contacts can be combined. Therefore the system is extremely flexible and suitable for nearly every application. The mechanical and electrical data are also outstanding and prove absolute industrial suitability

- // Applications: signal, power, industrial ethernet (Hybrid, RJ45, Profinet)
- // screw connection, quick connection TWILOCK and TWILOCK-S (intermateable with Speedtec)
- // compact design for assembling in small spaces
- // Protection IP 67 and IP 69 K (connected)
- // Temperature range -40° C to + 125° C
- // certified for UL, CSA and VDE



- // Insert can be used for all types of contacts
- // Crimp contacts machined or on tape
- // Solder contacts for manual soldering or dip soldered for PC boards

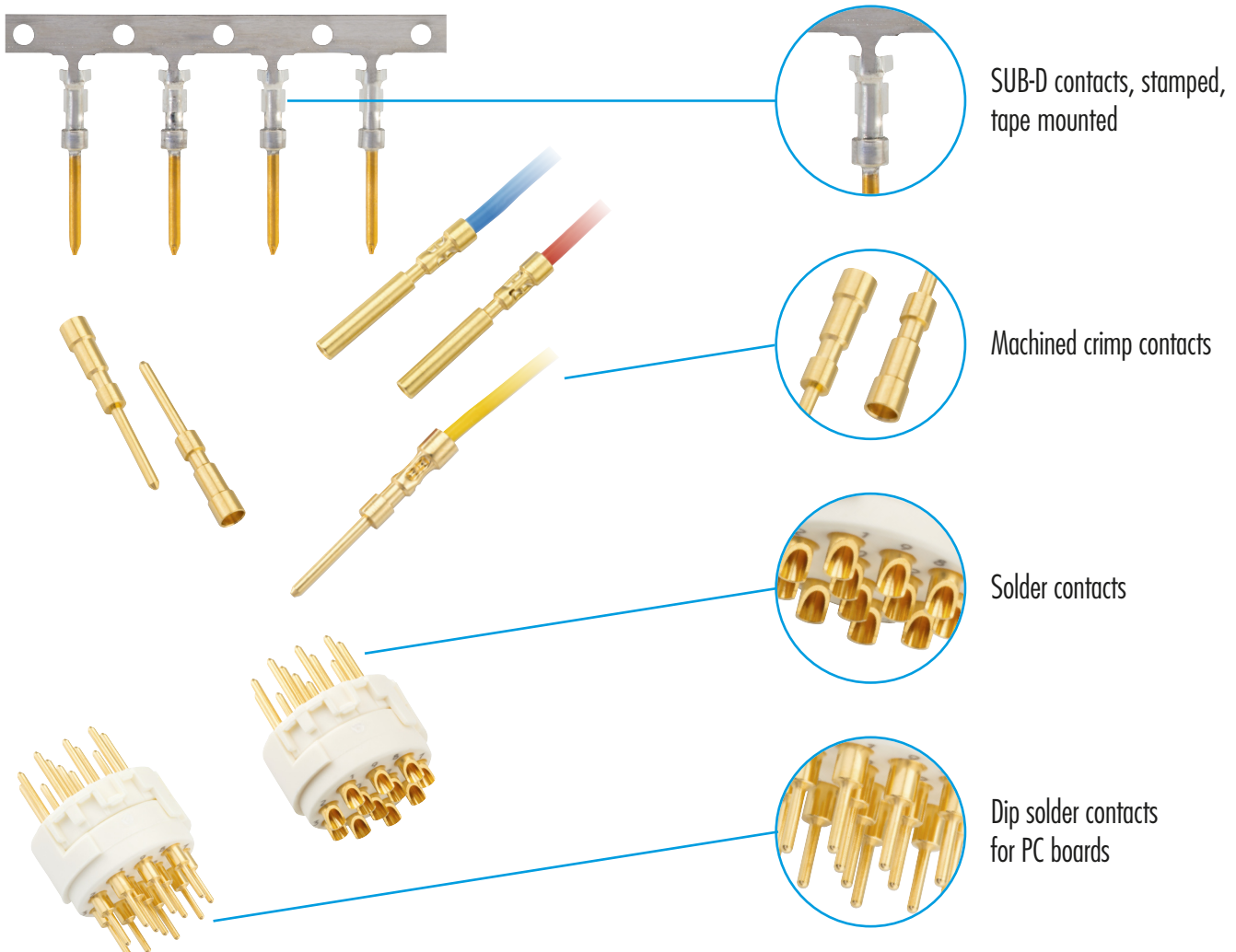

Rated current

The **rated current** is the current that each contact of a connection can simultaneously transfer continuously.

Rated voltage

The **rated voltage** is the voltage for which a connector is designed. In operation, the rated voltage is the maximum continuously applied voltage.

Functional earth (FE)

Functional earth is an electrical conductor to ensure the functions and thus normal operation of installations and devices.

Functional earthing conductor: Earthing conductor provided for functional earthing.

Functional earthing: Earthing a point or points in a system or in an installation or in equipment, for purposes other than electrical safety.

Protective earth (PE)

Protective earth is an electrical conductor provided for the purposes of safety, for protection against electric shock. It is also called an earth conductor, earthing or "earth" for short. Its task in electric systems is to protect living beings in case of a fault.

PE conductor: Protective earth for the purposes of protective earthing

Protective earthing: Earthing a point or points in a system or in an installation or in equipment for purposes of electrical safety.

Contact overlapping

The **contact overlapping** or wipe length of connectors generally denotes the possible overlap area of the pin and receptacle. The greater this area, the more reliable the connection is due to higher possible tolerance allowance (tolerance compensation).

To ensure the IP degree of protection and the necessary contact overlapping, at HUMMEL the cable and coupling connectors must be fully engaged and locked.

Test voltage

The **test voltage** is the voltage that a connector must withstand under certain specifications without flashover or disruptive discharge via or through the insulation and at least corresponds to the r.m.s. withstand voltage in EN 61984.

The value of the test voltage is higher than the rated withstand voltage and serves to verify the dielectric strength of the connector.

Connectors

Connectors that are designed to be engaged or disengaged in normal use when live or under load. These are also called connectors with breaking capacity (CBC). A classic example in households is the SCHUKO plug (earthed 2-pin plug).

Connectors that are not deemed to be engaged or disengaged in normal use when under load or live are also named COC (connectors without breaking capacity).

HUMMEL connectors are usually classified as COC, i.e. they may not be engaged or disengaged when live!

Mating Cycles

One insertion and withdrawal (engaging and disengaging) of connectors is called a mating cycle (also called a cycle of mechanical operation or engaging cycle). The number of mating cycles is an important characteristic for connectors and plugs. It defines the life of a connector during which there is no loss in its transfer/transmission quality. The number of mating cycles is influenced above all by the quality of the contact surface. Use of high-quality and durable contact coatings reduces surface abrasion on mating.

Pollution degree

The **pollution degree** is a numerical value that indicates the level of pollution expected in the micro-environment and is a parameter used in the design of clearances and creepage distances of electrical equipment. It denotes the potential pollution of an open, unengaged connector in a specific environment. The EN 60664-1 standard differentiates between four categories:

- **Pollution degree 1:** No pollution or only dry, non-conductive pollution occurs. The pollution has no influence.
- **Pollution degree 2:** Only non-conductive pollution occurs. Occasionally, however, a temporary conductivity caused by condensation must be expected. (typical for households, business premises, laboratories or test areas.)
- **Pollution degree 3:** Conductive pollution occurs or dry non-conductive pollution occurs, which becomes conductive due to condensation which is to be expected. (typical for industrial firms or workshops.)
- **Pollution degree 4:** Continuous conductivity occurs due to conductive dust, rain or other wet conditions. If connectors are used under a higher pollution degree, the voltage values must be reduced. Contact our technical specialists to find out more.

Safety note

In case of operating voltages greater than 50 volt, the connectors listed in this catalogue must be used with conducting housing parts in accordance with the safety provisions of DIN VDE 0100-410; IEC 60364-4-41. These safety provisions specify that relevant connectors may not be engaged or disengaged when live. Otherwise, no protection against electric shock is ensured.



Further information is available on our website:

<https://www.hummel.com/de/rundsteckverbinder/technik-center/allgemeine-technische-hinweise>



HUMMEL connectors may not be engaged or disengaged when live. To ensure the IP degree of protection (IP rating) and the necessary contact overlapping, the cable and coupling connectors must be fully engaged and locked.

M 23 SIGNAL CONNECTORS

This reliable and universally applicable connector is widespread within industry. The connectors of HUMMEL AG can be customized freely. Moreover, they convince through their robustness and reliability. The range is modularly constructed and offers almost unlimited opportunities to the user.

- // Numerous housing types
- // Large variety
- // TWILOCK/TWILOCK-S quick release fastener



Product overview

Housings ▶ 18



Inserts ▶ 25

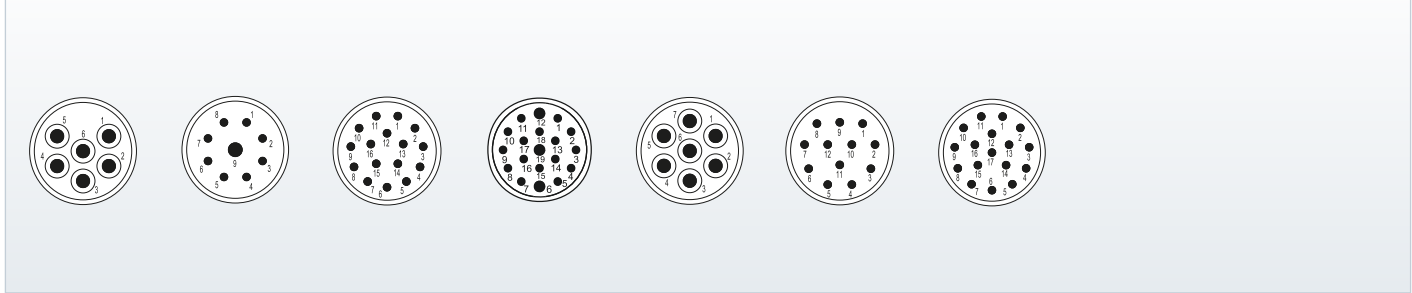

Accessories ▶ 32



Mechanical Data	Materials and Technical Data
Housing	Copper-Zinc alloy Die Cast
Housing surface	Nickel plated blue passivated other surface upon request
Inserts (for contacts)	Thermoplastic Polyamid PA 6 (Nylon 6/6), PBT Fire protection class V-0
Contacts	Brass Alloy
Contact surface at point of contact	Nickel and gold plated (0,25 µm)
Minimum mating cycles	> 1000*
Seals / O-Rings	Buna-N standard optional Viton® (FPM /FKM) (Viton is a registered trademark of DuPont)
Temperature range	-40 °C – 125 °C (-40 °F – 257 °F)
Type of contacts	Crimp, solder, dip-solder (PCB)
Protection	IP 67 / IP 69K per EN 60 529 (connected), NEMA 4x
Cable diameter range	3 – 17 mm (.12 – .67")

* HUMMEL to HUMMEL connector

Electrical Data	6	7	9 (8+1)	12	16	17	19 (16+3)
Number of positions	6	7	9 (8+1)	12	16	17	19 (16+3)
Number of contacts	6	7	8 1	12	16	17	16 3
Contact-Ø [mm]	2	2	1 2	1	1	1	1 1,5
Nominal current ¹⁾ [A]	20	20	8 20	8	8	8	8 10
Nominal voltage ²⁾ [V~] degree of pollution ³⁾	160	160	160	160	160	160	100
Test voltage (Breakdown voltage) ⁴⁾ [V~]	2500	2500	2500	2500	1500	1500	1500
Insulation resistance [Ω]	> 10 ¹⁰	> 10 ¹⁰	> 10 ¹⁰	> 10 ¹⁰	> 10 ⁶	> 10 ⁶	> 10 ⁶
Max. contact resistance [mΩ]	3	3	3	3	3	3	3

^{1), 2), 3), 4)} See Technical Information page 14



Housings

Straight Connector, Female Thread

Cable-Ø	Part Number
3 – 7 mm (.12 – .28")	7.106.400.000
7 – 12 mm (.28 – .47")	7.106.500.000
11 – 17 mm (.44 – .67")	7.106.600.000

▶ 25 | ▶ 31

Straight Connector, Female Thread TWILOCK / TWILOCK-S*

Cable-Ø	Part Number
3 – 7 mm (.12 – .28")	7.166.400.000
7 – 12 mm (.24 – .47")	7.166.500.000
11 – 17 mm (.43 – .67")	7.166.600.000

*** intermateable with Speedtec**

3 – 7 mm (.12 – .28")	7.166.400.00S
7 – 12 mm (.24 – .47")	7.166.500.00S
11 – 17 mm (.43 – .67")	7.166.600.00S

▶ 25 | ▶ 31

Straight Connector, Male Thread TWILOCK / TWILOCK-S*

Cable-Ø	Part Number
3 – 7 mm (.12 – .28")	7.206.400.000
7 – 12 mm (.28 – .47")	7.206.500.000
11 – 17 mm (.44 – .67")	7.206.600.000

*** intermateable with Speedtec**

3 – 7 mm (.12 – .28")	7.266.400.00S
7 – 12 mm (.24 – .47")	7.266.500.00S
11 – 17 mm (.43 – .67")	7.266.600.00S

▶ 25 | ▶ 31

Panel Connector, Male Thread, with Strain Relief

Cable-Ø	Part Number
4 threads M 3, rear mounting	
3 – 7 mm (.12 – .28")	7.476.400.000
7 – 12 mm (.28 – .47")	7.476.500.000
11 – 17 mm (.44 – .67")	7.476.600.000

Optional: Flat gasket

▶ 25 | ▶ 31

Housing without inserts and contacts

Panel Connector, Male Thread, with Strain Relief TWILOCK/TWILOCK-S*

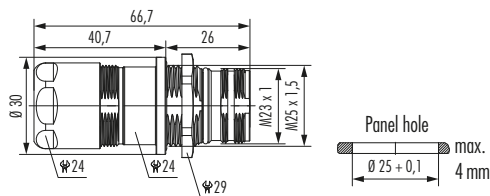

Cable-Ø

Part Number

Rear mounting, M 25 x 1,5 single hole mounted

3 – 7 mm (.12 – .28")	7.486.400.000
7 – 12 mm (.28 – .47")	7.486.500.000
11 – 17 mm (.44 – .67")	7.486.600.000

* interchangeable with Speedtec

3 – 7 mm (.12 – .28")	7.486.400.00S
7 – 12 mm (.28 – .47")	7.486.500.00S
11 – 17 mm (.44 – .67")	7.486.600.00S



▶ 25



▶ 31

Including jam nut M 25 x 1,5

Right Angle Connector, Female Thread, EMC with positioning

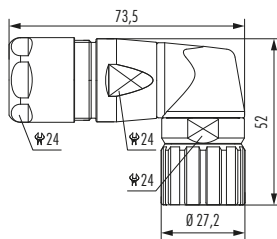

Cable-Ø

Part Number

7 – 12 mm (.28 – .47")	7.301.500.000
10 – 14 mm (.39 – .55")	7.301.600.000



▶ 25



▶ 31

Right Angle Connector, EMC, rotatable

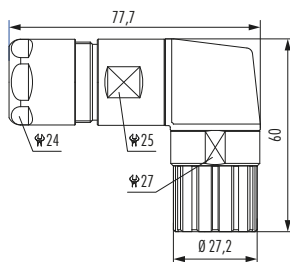

Cable-Ø

Part Number

7 – 12 mm (.28 – .47")	7.306.500.000
11 – 17 mm (.43 – .67")	7.306.600.000



▶ 25



▶ 31



Housings

Panel Connector, Male Thread, Front Mounting TWILOCK/TWILOCK-S *

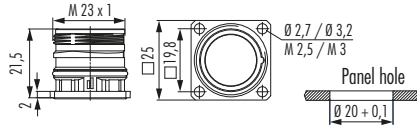

Type

Part Number

With anti-vibration O-Ring

4 holes Ø 3,2 mm (.13").....	7.410.000.000
4 threads M 3	7.412.000.000 ¹
4 holes Ø 2,7 mm (.11").....	7.414.000.000
4 threads M 2,5	7.416.000.000 ¹

* intermateable with Speedtec

4 x Bholes 3,2 mm, Flange 25 x 25	7.410.000.00S
4 x Bohr. 3,2 mm, Flange 28 x 28	7.410.100.00S



▶ 25



▶ 31



▶ 32

Panel Connector, Female Thread, with knurled Nut

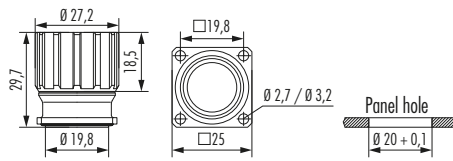

Type

Part Number

Without coding option

4 holes Ø 3,2 mm (.13").....	7.440.000.000
4 holes Ø 2,7 mm (.11").....	7.444.000.000



▶ 25



▶ 31



▶ 32

Panel Connector, Female Thread, with knurled Nut, positionable

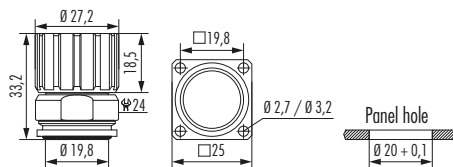

Type

Part Number

With coding option (8 x 45°)

4 holes Ø 3,2 mm (.13").....	7.448.000.000
4 holes Ø 2,7 mm (.11").....	7.449.000.000



▶ 25



▶ 31



▶ 32



Panel Connector, Male Thread, Single Hole Mounted

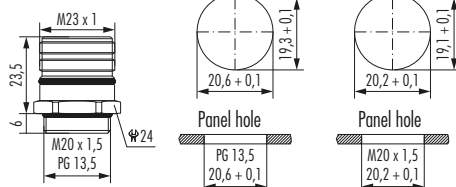

Type

Part Number

Front mounting for male inserts

Thread M 20 x 1,5	7.420.000.000 ¹
Thread PG 13,5	7.422.000.000 ¹

Optional: jam nut M 20 x 1,5 / PG 13,5

*** FOR MALE *
INSERTS ONLY**



▶ 25



▶ 31



▶ 32

Panel Connector, Male Thread, Single Hole Mounted

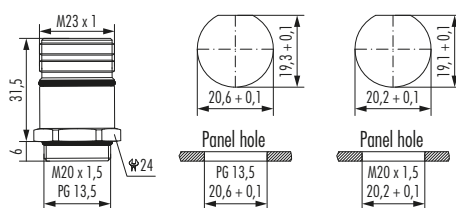

Type

Part Number

Front mounting for female inserts

Thread M 20 x 1,5	7.421.000.000 ¹
Thread PG 13,5	7.423.000.000 ¹

Optional: jam nut M 20 x 1,5 / PG 13,5

*** FOR FEMALE *
INSERTS ONLY**



▶ 25



▶ 31



▶ 32

Panel Connector, Male Thread, Single Hole Mounted

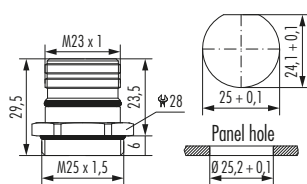

Type

Part Number

For insert with pins / sockets

Thread M 25 x 1,5	7.425.000.000 ¹
-------------------------	----------------------------

Optional: jam nut M 25 x 1,5



▶ 25



▶ 31



▶ 32





Housings

Right Angle Panel Connector, Male Thread, rotatable TWILOCK/TWILOCK-S*

Type	Part Number
330° rotatable, hole mounted	
4 x holes 3,2 mm (.13")	7.439.000.000
Flange 25 x 25 mm blue passivated	
4 x holes 3,2 mm (.13")	7.439.000.010
Flange 25 x 25 mm nickel plated	
* intermateable with Speedtec	
4 x holes 3,2 mm (.13")	7.439.000.00S
Flange 25 x 25 mm blue passivated	

Right Angle Panel Connector, Male Thread, rotatable TWILOCK/TWILOCK-S*

Type	Part Number
330° rotatable, hole mounted	
4 x holes 3,2 mm (.13")	7.439.100.000
Flange 28 x 28 mm blue passivated	
4 x holes 3,2 mm (.13")	7.439.100.010
Flange 28 x 28 mm nickel plated	
* intermateable with Speedtec	
4 x holes 3,2 mm (.13")	7.439.100.00S
Flange 28 x 28 mm blue passivated	

Panel Connector, Male Thread, Rear Mounting TWILOCK/TWILOCK-S*

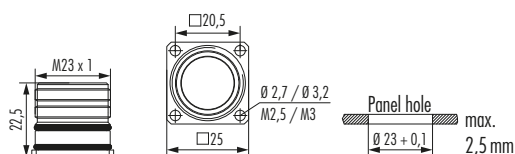
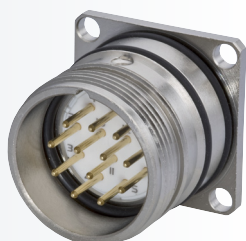

Type	Part Number
------	-------------

With anti-vibration O-Ring	
4 holes \varnothing 3,2 mm (.13")	7.460.000.000
4 threads M 3	7.462.000.000
4 holes \varnothing 2,7 mm (.11")	7.464.000.000
4 threads M 2,5	7.466.000.000
* intermateable with Speedtec	
4 x threads M 3	7.462.000.005



Panel Connector, Male Thread, Single Hole Mounted TWILOCK/TWILOCK-S*

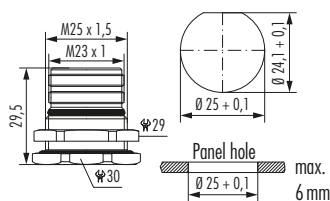

Type	Part Number
------	-------------

Rear mounting	
Thread M 25 x 1,5	7.458.000.000 ¹
* intermateable with Speedtec	
Thread M 25 x 1,5	7.458.000.005
Including jam nut M 25 x 1,5	



Panel Connector, Female Thread, Rear Mounting

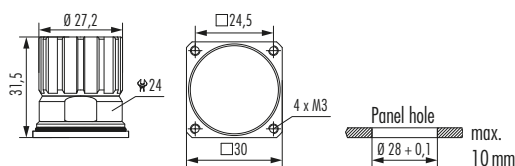
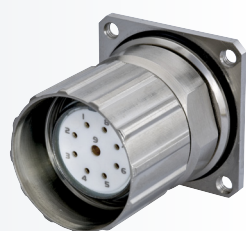

Type	Part Number
------	-------------

With knurled nut, rear mounting	
4 threads M 3	7.459.000.000





Housings

Panel Connector with Radius Flange		Type	Part Number
		With anti-vibration O-Ring and flat body gasket	
		Ø 58 mm (2.28")	7.490.000.000 ¹



Panel Connector with Radius Flange		Type	Part Number
		With anti-vibration O-Ring and flat body gasket	
		Ø 70 mm (2.76")	7.491.000.000 ¹



Housing without inserts and contacts

¹ no compatibility with TWILOCK



Inserts 6-pole		Type	Part Number	Part Number
	Insert pin mating view (Part E)	Pinout clockwise	Pins	Sockets
		Insert with solder contacts.....	7.001.906.103	7.001.906.104
	Insert socket mating view (Part P)	Insert without contacts	7.003.906.101	7.003.906.102
		Insert with dip solder contacts		
		Length 3,5 mm	7.001.906.107	
		Insert with dip solder contacts		
		Length 10 mm	7.001.906.127	7.001.906.108
		Insert with dip solder contacts		
		Length 17 mm	7.001.906.137	7.001.906.118
<p>The correct dimension of a connector with dip solder contacts depends on the particular type of housing.</p> <p>Coding possibilities N, S, H, X, Y and Z (see page 30)</p>				



Inserts 7-pole		Type	Part Number	Part Number
	Insert pin mating view (Part E)	Pinout clockwise	Pins	Sockets
		Insert with solder contacts.....	7.001.907.103	7.001.907.104
	Insert socket mating view (Part P)	Insert without contacts	7.003.907.101	7.003.907.102
		Insert with dip solder contacts		
		Length 3,5 mm	7.001.907.107	
		Insert with dip solder contacts		
		Length 10 mm	7.001.907.127	7.001.907.108
		Insert with dip solder contacts		
		Length 17 mm	7.001.907.137	7.001.907.118
<p>The correct dimension of a connector with dip solder contacts depends on the particular type of housing.</p> <p>Coding possibilities N, S, H, X and Y (see page 30)</p>				





Inserts / Pinouts

Inserts 9-pole (8 + 1)		Type	Part Number	Part Number
	Insert pin mating view (Part E)	Pinout clockwise	Pins	Sockets
		Insert with solder contacts.....	7.001.981.103	7.001.981.104
	Insert socket mating view (Part P)	Insert without contacts	7.003.981.101	7.003.981.102
		Insert with dip solder contacts		
		Length 3,5 mm	7.001.981.107	
		Insert with dip solder contacts		
		Length 10 mm	7.001.981.127	7.001.981.108
		Insert with dip solder contacts		
		Length 17 mm	7.001.981.137	7.001.981.118
<p>The correct dimension of a connector with dip solder contacts depends on the particular type of housing.</p> <p>Coding possibilities N, S, H, X and Y (see page 30)</p>				



Inserts 9-pole (8 + 1)		Type	Part Number	Part Number
	Insert pin mating view (Part P)	Pinout counter-clockwise	Pins	Sockets
		Insert with solder contacts.....	7.002.981.103	7.002.981.104
	Insert socket mating view (Part E)	Insert without contacts	7.004.981.101	7.004.981.102
		Insert with dip solder contacts		
		Length 3,5 mm	7.002.981.107	
		Insert with dip solder contacts		
		Length 10 mm	7.002.981.127	7.002.981.108
		Insert with dip solder contacts		
		Length 17 mm	7.002.981.137	7.002.981.118
<p>The correct dimension of a connector with dip solder contacts depends on the particular type of housing.</p> <p>Coding possibilities N, S, H, X and Y (see page 30)</p>				





Inserts 12-pole		Type	Part Number	Part Number	
<p>Insert pin mating view (Part E)</p> <p>Insert socket mating view (Part P)</p>	Pinout clockwise	Pins	Sockets		
	Insert with solder contacts.....	7.001.912.103	7.001.912.104		
	Insert with solder contacts +PE (Pos.9).....	7.001.912.113	7.001.912.114		
	Insert without contacts	7.003.912.101	7.003.912.102		
	Insert without contacts +PE (Pos.9)	7.003.912.111	7.003.912.112		
	Insert with dip solder contacts Length 3,5 mm	7.001.912.107			
	Insert with dip solder contacts Length 10 mm	7.001.912.127	7.001.912.108		
	Insert with dip solder contacts Length 17 mm	7.001.912.137	7.001.912.118		
	The correct dimension of a connector with dip solder contacts depends on the particular type of housing.				
	Coding possibilities N, S, H, X, Y and Z (see page 30)				



Inserts 12-pole		Type	Part Number	Part Number	
<p>Insert pin mating view (Part P)</p> <p>Insert socket mating view (Part E)</p>	Pinout counter-clockwise	Pins	Sockets		
	Insert with solder contacts.....	7.002.912.103	7.002.912.104		
	Insert with solder contacts +PE (Pos.9).....	7.002.912.113	7.002.912.114		
	Insert without contacts	7.004.912.101	7.004.912.102		
	Insert without contacts +PE (Pos.9)	7.004.912.111	7.004.912.112		
	Insert with dip solder contacts Length 3,5 mm	7.002.912.107			
	Insert with dip solder contacts Length 10 mm	7.002.912.127	7.002.912.108		
	Insert with dip solder contacts Length 17 mm	7.002.912.137	7.002.912.118		
	The correct dimension of a connector with dip solder contacts depends on the particular type of housing.				
	Coding possibilities N, S, H, X, Y and Z (see page 30)				





Inserts / Pinouts

Inserts 16-pole		Type	Part Number	Part Number
	Insert pin mating view (Part E)	Pinout clockwise	Pins	Sockets
		Insert with solder contacts.....	7.001.916.103	7.001.916.104
	Insert socket mating view (Part P)	Insert without contacts	7.003.916.101	7.003.916.102
		Insert with dip solder contacts		
		Length 3,5 mm	7.001.916.107	
		Insert with dip solder contacts		
		Length 10 mm	7.001.916.127	7.001.916.108
		Insert with dip solder contacts		
		Length 17 mm	7.001.916.137	7.001.916.118
<p>The correct dimension of a connector with dip solder contacts depends on the particular type of housing.</p> <p>Coding possibilities N, S, H, X, Y and Z (see page 30)</p>				
		▶ 31		

Inserts 17-pole		Type	Part Number	Part Number
	Insert pin mating view (Part E)	Pinout clockwise	Pins	Sockets
		Insert with solder contacts.....	7.001.917.103	7.001.917.104
	Insert socket mating view (Part P)	Insert without contacts	7.003.917.101	7.003.917.102
		Insert with dip solder contacts		
		Length 3,5 mm	7.001.917.107	
		Insert with dip solder contacts		
		Length 10 mm	7.001.917.127	7.001.917.108
		Insert with dip solder contacts		
		Length 17 mm	7.001.917.137	7.001.917.118
<p>The correct dimension of a connector with dip solder contacts depends on the particular type of housing.</p> <p>Coding possibilities N, S, H, X, Y and Z (see page 30)</p>				
		▶ 31		



Inserts 17-pole

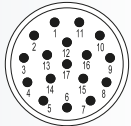

Insert pin mating view (Part P)

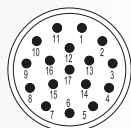

Insert socket mating view (Part E)

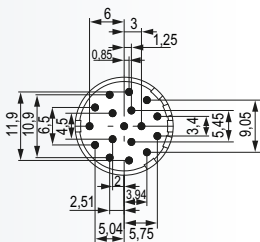

Type	Part Number	Part Number
Pinout counter-clockwise	Pins	Sockets
Insert with solder contacts.....	7.002.917.103	7.002.917.104
Insert without contacts	7.004.917.101	7.004.917.102
Insert with dip solder contacts		
Length 3,5 mm	7.002.917.107	
Insert with dip solder contacts		
Length 10 mm	7.002.917.127	7.002.917.108
Insert with dip solder contacts		
Length 17 mm	7.002.917.137	7.002.917.118

The correct dimension of a connector with dip solder contacts depends on the particular type of housing.

Coding possibilities N, S, H, X, Y and Z (see page 30)



Inserts 19-pole

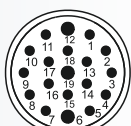

Insert pin mating view (Part E)

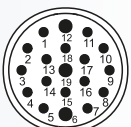

Insert socket mating view (Part P)

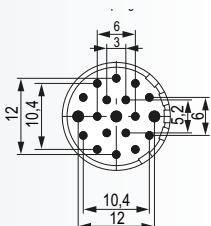

Type	Part Number	Part Number
Pinout clockwise	Pins	Sockets
Insert with solder contacts.....	7.001.919.103	7.001.919.104
Insert with solder contacts +PE (Pos.12).....	7.001.919.113	7.001.919.114
Insert with solder contacts + PE (Pos.12) 1,5 mm elongated ...	7.001.919.123	
Insert without contacts	7.003.919.101	7.003.919.102
Insert without contacts +PE (Pos.12)	7.003.919.111	7.003.919.112
Insert with dip solder contacts		
Length 3,5 mm	7.001.919.107	
Insert with dip solder contacts		
Length 10 mm	7.001.919.127	7.001.919.108
Insert with dip solder contacts		
Length 17 mm	7.001.919.137	7.001.919.118

The correct dimension of a connector with dip solder contacts depends on the particular type of housing.

Coding possibilities N, S, H, X and Y (see page 30)





Inserts / Pinouts

Contact Arrangement	Number of Poles	Required Contacts
	6	6 x 2 mm
	7	7 x 2 mm
	9 (8+1)	8 x 1 mm 1 x 2 mm
	12	12 x 1 mm
	16	16 x 1 mm
	17	17 x 1 mm
	19	16 x 1 mm 3 x 1,5 mm
	10	Housings and contacts 10-pole, see chapter „M 23 Power, M 23 Hybrid“, page 43–44



For the M23 crimp insert with 1 mm contacts can be used stamped crimp contact.



Coding	Number of Poles	Coding Possibilities
	6-pole	N, S, H, X, Y and Z
	7-pole	N, S, H, X and Y
	9-pole	N, S, H, X and Y
	12-pole	N, S, H, X, Y and Z
	16-pole	N, S, H, X, Y and Z
	17-pole	N, S, H, X, Y and Z
	19-pole	N, S, H, X and Y

As standard, coding groove N is opened. To use other codings, please remove the coding barrier.



Contacts	Type	Crimp Range	Part Number
	Crimp pin 1 mm, machined.....	0,08 – 0,56 mm ² (AWG 28 – 20)	7.010.901.031
	Crimp pin 1 mm, machined	0,14 – 1 mm ² (AWG 26 – 17)	7.010.901.001
	Crimp pin 1 mm, machined.....	0,75 – 1,5 mm ² (AWG 17 – 16)	7.010.901.021
	Crimp socket 1 mm, machined	0,08 – 0,56 mm ² (AWG 28 – 20)	7.010.901.012
	Crimp socket 1 mm, machined	0,34 – 1 mm ² (AWG 22 – 17)	7.010.901.002
	Crimp socket 1 mm, machined	0,75 – 1,5 mm ² (AWG 17 – 16)	7.010.901.022
	Crimp pin 1,5 mm, machined	0,14 – 1 mm ² (AWG 26 – 17)	7.010.901.501
	Crimp socket 1,5 mm, machined	0,14 – 0,56 mm ² (AWG 26 – 20)	7.010.901.512
	Crimp socket 1,5 mm, machined	0,56 – 1 mm ² (AWG 20 – 17)	7.010.901.502
	Crimp pin 2 mm, machined.....	0,75 – 2,5 mm ² (AWG 18 – 14)	7.010.902.001
	Crimp socket 2 mm, machined.....	0,75 – 2,5 mm ² (AWG 18 – 14)	7.010.902.002



Accessories

Accessories	Type	Part Number
	Plastic protective cap for connectors with male thread with female thread	7.000.900.101 7.000.900.102
	Brass protective cap for connectors with female thread	7.010.900.103 ¹
	Brass protective cap for connectors with male thread	7.010.900.102
	Brass protective cap with chain for connectors with female thread Length 70 mm Length 100 mm	7.010.9S0.703 ¹ 7.010.9S1.003 ¹
	Brass protective cap with chain for connectors with male thread Length 70 mm Length 100 mm	7.010.9S0.702 7.010.9S1.002
	Assembly tool	7.010.900.101
	Bus End Connector Close type Used to cap an open male connector in bus-systems	7.105.000.000

¹ no compatibility with TWILOCK

Accessories	Type	Part Number
	Adaptor flange for Straight Connectors.....	7.010.900.128 ¹
	Conduit adaptor Poleon DN 127.010.900.205 Poleon DN 147.010.900.207 Poleon DN 177.010.900.209	
	Positioner for Crimp Tool DMC M22520	7.000.900.DMC
	Locator for Crimp Tool DMC M22520 with positioner7.000.9DM.C03 For HUMMEL Contact: 7.010.901.001, 7.010.901.501, 7.010.902.001, 7.010.901.031	
	Locator for Crimp Tool DMC M22520 with positioner7.000.9DM.C04 For HUMMEL Contact: 7.010.901.012, 7.010.901.002, 7.010.901.512, 7.010.901.502, 7.010.902.002	
	Screw Tool, adjustable 0.5 – 1.7 Nm7.010.900.190 Tool Adapter for tightening or loosening knurled nuts for M237.010.900.192	
	Crimping machine pneumatic crimp toolon request	
	Crimp tool for manual crimping of machined crimp contacts incl. locator for signal connectors7.000.900.904 Locator for M 16 / M 23 Signal Connectors (separate)7.010.900.136	

¹ no compatibility with TWILOCK



M 23 SIGNAL



M 23 POWER, M 23 HYBRID

The classical M 23 Power connector is able to cover a large range of applications. This connector meets almost every challenge, because it can be used with 6-, 8- or 9-pole inserts or hybrid and the power data goes up to 28 A / 600 V.

- // High power transmission
- // Screw lock or TWILOCK / TWILOCK-S quick release fastener
- // Numerous housing types



Product overview

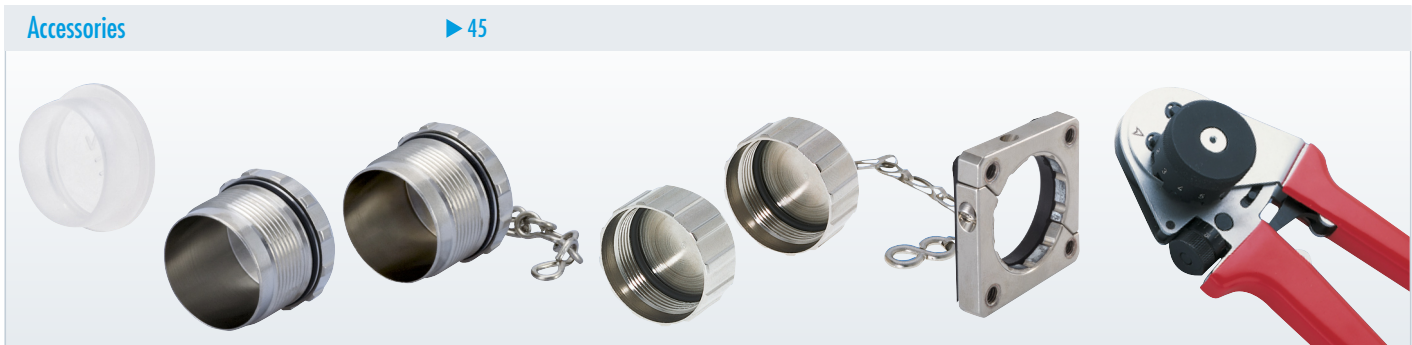
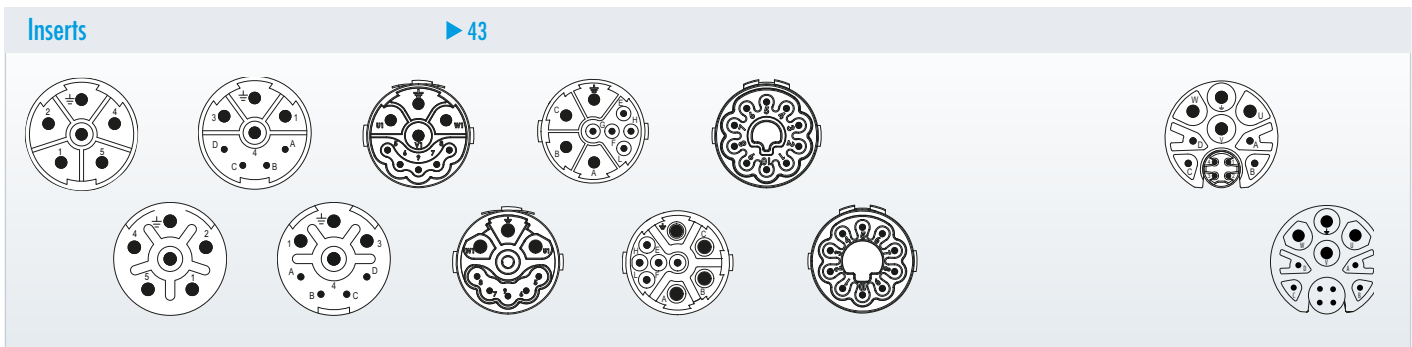

Mechanical Data	Materials and Technical Data
Housing	Copper-Zinc alloy Die Cast
Housing surface	Nickel plated blue passivated other surface upon request
Inserts (for contacts)	Thermoplastic Polyamid PA 6 (Nylon 6/6), PBT Fire protection class V-0
Contacts	Brass Alloy
Contact surface at point of contact	Nickel and gold plated (0,25 µm)
Minimum mating cycles	> 1000*
Seals / O-Rings	Buna-N standard optional Viton® (FKM / FPM) (Viton is a registered trademark of DuPont)
Temperature range	-40 °C – 125 °C (-40 °F – 257 °F)
Type of contacts	Crimp
Protection	IP 67 / IP 69K per EN 60 529 (connected), NEMA 4x
Cable diameter range	7 – 17 mm (.28 – .67")

* HUMMEL to HUMMEL connector

Electrical Data						
Number of positions	5 + PE	4 + 3 + PE		5 + 3 + PE	10	
Number of contacts	6	4	4	5	4	10
Contact-Ø [mm]	2	1	2	1	2	1
Nominal current ¹⁾ [A]	28	8	28	10	28	10
Nominal voltage ²⁾ [V~] degree of pollution 3 ³⁾	600	300	600	250	600	160
Test voltage (Breakdown voltage) ⁴⁾ [V~]	4000	2500	4000	2500	4000	2500
Insulation resistance [Ω]	> 10 ¹³	> 10 ¹³		> 10 ¹³		> 10 ¹³
Max. contact resistance [mΩ]	3	3		3		3
Number of positions	4 + 4 + 3 + PE (Hybrid)					
	Ethernet	Signal		Power		
Number of contacts	4	4		4		
Contact-Ø [mm]	0,26	1		0,26		
AWG [mm ²]	0,075–0,84	0,14 – 1		0,075–0,84		
Nominal current ¹⁾ [A]	28	8		28		
Nominal voltage ²⁾ [V~] degree of pollution 3 ³⁾	600	300		600		
Test voltage (Breakdown voltage) ⁴⁾ [V~]	4000	2500		4000		
Insulation resistance [Ω]	> 10 ¹³	> 10 ¹⁰		> 10 ¹³		
Max. contact resistance [mΩ]	< 3	< 3		< 3		

^{1), 2), 3), 4)} See Technical Information page 14



Housings

Straight Connector, Female Thread

Cable-Ø	Part Number
7 – 12 mm (.27 – .47")	7.550.500.000
11 – 17 mm (.43 – .67")	7.550.600.000

▶ 43 |
 ▶ 44 |
 ▶ 45

Straight Connector, Female Thread TWILOCK / TWILOCK-S*

Cable-Ø	Part Number
7 – 12 mm (.24 – .47")	7.556.500.000
11 – 17 mm (.43 – .67")	7.556.600.000

* intermateable with Speedtec

7 – 12 mm (.24 – .47")	7.556.500.00S
11 – 17 mm (.43 – .67")	7.556.600.00S

▶ 43 |
 ▶ 44 |
 ▶ 45

Straight Connector, Male Thread TWILOCK / TWILOCK-S*

Cable-Ø	Part Number
7 – 12 mm (.27 – .47")	7.560.500.000
11 – 17 mm (.43 – .67")	7.560.600.000

* intermateable with Speedtec

7 – 12 mm (.27 – .47")	7.566.500.000S
11 – 17 mm (.43 – .67")	7.566.600.000S

▶ 43 |
 ▶ 44 |
 ▶ 45

Panel Connector, Male Thread, with Strain Relief

Cable-Ø	Part Number
4 holes Ø 3,2 mm (.13"), front or rear mounting	
7 – 12 mm (.27 – .47")	7.683.500.000
11 – 17 mm (.43 – .67")	7.683.600.000

▶ 43 |
 ▶ 44 |
 ▶ 45

Housing without inserts and contacts

Panel Connector, Female Thread, with Strain Relief

Cable-Ø

Part Number

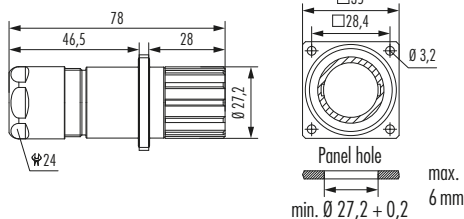

4 holes Ø 3,2 mm (.13"), front or rear mounting

7 – 12 mm (.27 – .47")	7.681.500.000
11 – 17 mm (.43 – .67")	7.681.600.000



Panel Connector, Male Thread, with Strain Relief TWILOCK / TWILOCK-S*

Cable-Ø

Part Number

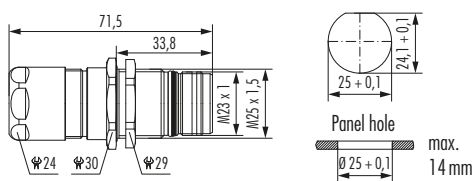
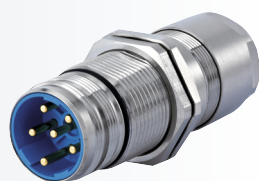

Single hole mounted, rear mounting, thread M25 x 1,5

7 – 12 mm (.27 – .47")	7.653.500.000
11 – 17 mm (.43 – .67")	7.653.600.000

* intermateable with Speedtec

7 – 12 mm (.27 – .47")	7.653.500.00S
11 – 17 mm (.43 – .67")	7.653.600.00S

Including jam nut M25 x 1,5



Right Angle Connector, Female Thread, rotatable

Cable-Ø

Part Number

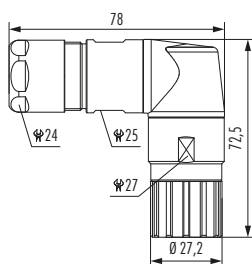
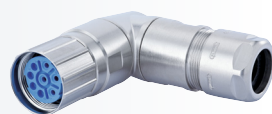

7 – 12 mm (.27 – .47")	7.576.500.000
11 – 17 mm (.43 – .67")	7.576.600.000





Housings

Panel Connectors, Male Thread, Front Mounting TWILOCK/TWILOCK-S*

Type	Part Number
4 holes Ø 3,2 mm (.13")	7.601.000.000
4 holes Ø 2,7 mm (.11")	7.605.000.000
* intermateable with Speedtec	
4 x holes 3,2 mm, Flange 25x25	7.601.000.005
4 x holes 3,2 mm, Flange 28x28	7.601.100.005

▶ 43 | ▶ 44 | ▶ 45

Panel Connector with knurled Nut, Front Mounting

Type	Part Number
4 holes Ø 3,2 mm (.13")	7.641.000.000
4 holes Ø 2,7 mm (.11")	7.645.000.000

▶ 43 | ▶ 44 | ▶ 45

Panel Connector, Male Thread, Rear Mounting

Type	Part Number
With anti-vibration O-Ring	
4 holes Ø 3,2 mm (.13")	7.661.000.000 ¹

▶ 43 | ▶ 44 | ▶ 45



Housing without inserts and contacts

¹ No compatibility with TWILOCK

Panel Connector, Male Thread, Single Hole Mounted

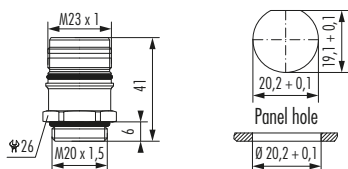

Type Part Number

Front mounting
Thread M 20 x 1,57.621.000.000¹

Option: jam nut M 20 x 1,5



Panel Connector, Male Thread, Single Hole Mounted

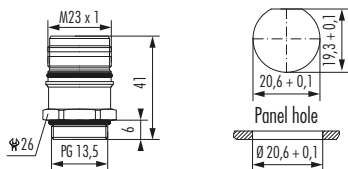

Type Part Number

Front mounting
Thread PG 13,57.623.000.000¹

Option: jam nut PG 13,5



Panel Connector, Male Thread, Single Hole Mounted

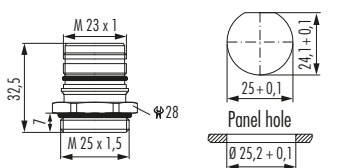
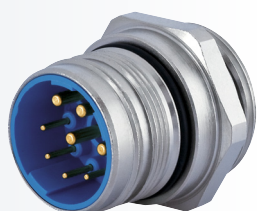

Type Part Number

Front mounting
Thread M 25x1,57.626.000.000

Option: jam nut M 25 x 1,5



Panel Connector, Male Thread, Single Hole Mounted

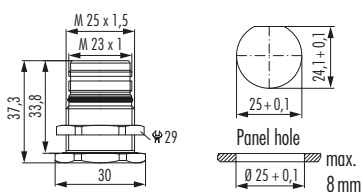
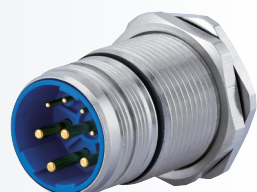

Type Part Number

Rear mounting
Thread M 25 x 1,57.651.000.000

Including jam nut M 25 x 1,5



Housing without inserts and contacts

¹ No compatibility with TWILOCK, not for inserts 7.084.944.xxx / 7.084.909.xxx



Housings







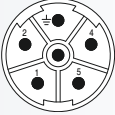

Right Angle Panel Connector, Male Thread, rotatable TWILOCK/TWILOCK-S*

Type	Part Number
330° rotatable, single hole mounted	
4 x holes 3,2 mm (.13")	7.639.000.000 ¹
Flange 25 x 25 mm, blue passivated	
4 x holes 3,2 mm (.13")	7.639.000.010 ¹
Flange 25 x 25 mm, nickel plated	
* intermateable with Speedtec	
4 x holes 3,2 mm (.13")	7.639.000.00S ¹
Flange 25 x 25 mm, blue passivated	

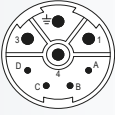
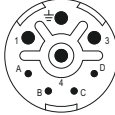
Right Angle Panel Connector, Male Thread, rotatable TWILOCK/TWILOCK-S*

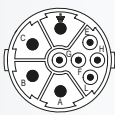
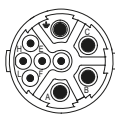

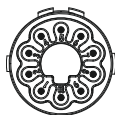



Type	Part Number
330° rotatable, single hole mounted	
4 x holes 3,2 mm (.13")	7.639.100.000 ¹
Flange 28 x 28 mm, blue passivated	
4 x holes 3,2 mm (.13")	7.639.100.010 ¹
Flange 28 x 28 mm, nickel plated	
* intermateable with Speedtec	
4 x holes 3,2 mm (.13")	7.639.100.00S ¹
Flange 28 x 28 mm, blue passivated	



Contact Arrangement, Mating View		Number of Poles	Required Contacts
 crimp pin	 crimp socket	6 x crimp pins 2 mm.....	7.084.951.121
		6 x crimp sockets 2 mm.....	7.084.951.122
 crimp pin	 crimp socket	4 x crimp pins 1 mm, 4 x crimp pins 2 mm.....	7.084.943.121
		4 x crimp sockets 1 mm, 4 x crimp sockets 2 mm.....	7.084.943.122
 crimp pin	 crimp socket	5 x crimp pins 1 mm, 4 x crimp pins 2 mm.....	7.084.953.101
		5 x crimp sockets 1 mm, 4 x crimp sockets 2 mm.....	7.084.953.102
 crimp pin	 crimp socket	5 x crimp pins 1 mm, 4 x crimp pins 2 mm.....	7.084.909.101
		5 x crimp sockets 1 mm, 4 x crimp sockets 2 mm.....	7.084.909.102
 crimp pin	 crimp socket	10 x crimp pins 1 mm.....	7.084.910.101
		10 x crimp sockets 1 mm.....	7.084.910.102
 crimp pin	 crimp socket	Hybrid 4 x crimp pins 1 mm, 4 x crimp pins 2 mm, 4 x crimp pins 0,6 mm.....	7.084.944.101
		4 x crimp sockets 1 mm, 4 x crimp sockets 2 mm, 4 x crimp sockets 0,6 mm.....	7.084.944.102



Contacts

Contacts	Type	Crimp Range	Part Number
	Crimp pin 0,6 mm, machined ¹	0,08 – 0,34 mm ² (AWG28 – AWG 22)	7.010.980.643
	Crimp socket 0,6 mm, machined ¹	0,08 – 0,34 mm ² (AWG28 – AWG 22)	7.010.980.602
	Crimp pin 1 mm, machined ²	0,08 – 0,56 mm ² (AWG 28 – 20)	7.010.941.031
	Crimp pin 1 mm, machined ²	0,14 – 1 mm ² (AWG 26 – 17)	7.010.941.001
	Crimp pin 1 mm, machined ²	0,75 – 1,5 mm ² (AWG 18 – 16)	7.010.941.021
	Crimp socket 1 mm, machined ²	0,14 – 1 mm ² (AWG 26 – 17)	7.010.941.002
	Crimp socket 1 mm, machined ²	0,75 – 1,5 mm ² (AWG 18 – 16)	7.010.941.022
	Crimp pin 2 mm, machined ²	0,75 – 2,5 mm ² (AWG 18 – 14)	7.010.942.001
	Crimp pin 2 mm, machined ²	2,5 – 4 mm ² (AWG 14 – 12)	7.010.942.011
	Crimp socket 2 mm, machined ²	0,75 – 2,5 mm ² (AWG 18 – 14)	7.010.942.002
	Crimp socket 2 mm, machined ²	2,5 – 4 mm ² (AWG 14 – 12)	7.010.942.012

¹ suitable crimp tool 7.000.900.909

² suitable crimp tool 7.000.900.901



Accessories

Accessories	Type	Part Number
	Plastic protective cap for connectors with male thread with female thread7.000.900.1017.000.900.102
	Brass protective cap for connectors with female thread7.010.900.183 ¹
	Brass protective cap for connectors with male thread7.010.900.102
	Brass protective cap with chain for connectors with female thread Length 70 mm Length 100 mm7.010.950.783 ¹7.010.951.083 ¹
	Brass protective cap with chain for connectors with male thread Length 70 mm Length 100 mm7.010.950.7027.010.951.002
	Crimp tool for manual crimping of machined crimp contacts for M 23 Power Connectors incl. Locator for M 23 Hybrid-/Power Connectors incl. Locator7.000.900.9017.000.900.909
	Locator for M 23 Power Connectors (separate) Locator for M 23 Hybrid-/Power Connectors (separate)7.010.900.1187.010.900.158
	Adaptor flange for Straight Connectors7.010.900.128 ¹

¹ No compatibility with TWILOCK



Accessories

Accessories	Type	Part Number
	Adapter for Conduit Fittings	
	Poleon DN 12	7.010.900.205
	Poleon DN 14	7.010.900.207
	Poleon DN 17	7.010.900.209
	Positioner for Crimp Tool	
	DMC M22520	7.000.900.DMC
	Locator for Crimp Tool DMC M22520 with positioner	7.000.9DM.C06
	For HUMMEL Contact: 7.010.941.001, 7.010.942.001, 7.010.942.011	
	Locator for Crimp Tool DMC M22520 with positioner	7.000.9DM.C07
	For HUMMEL Contact: 7.010.941.002, 7.010.942.002, 7.010.942.012	
	Disassembly Tool	
	for crimp contacts	7.010.900.198
	Screw Tool, adjustable 0.5 – 1.7 Nm	7.010.900.190
	Tool Adapter for tightening or loosening knurled nuts for M23	7.010.900.192
	Crimping machine	
	pneumatic crimping tool	on request

M 23 RJ 45 CONNECTORS

The connector series M 23 RJ 45 stands for safe data transfers with smallest space requirement in rough industrial environments. Here industrial patch cable can be used that the M 23 RJ 45 integrates in the body of an adaptor. The system achieves an excellent strain relief and complies with the protection class IP 67.

- // Industry suited system for safe data transfer
- // Integration of industrial patch cable
- // Screw lock
- // Suitable as maintenance interface

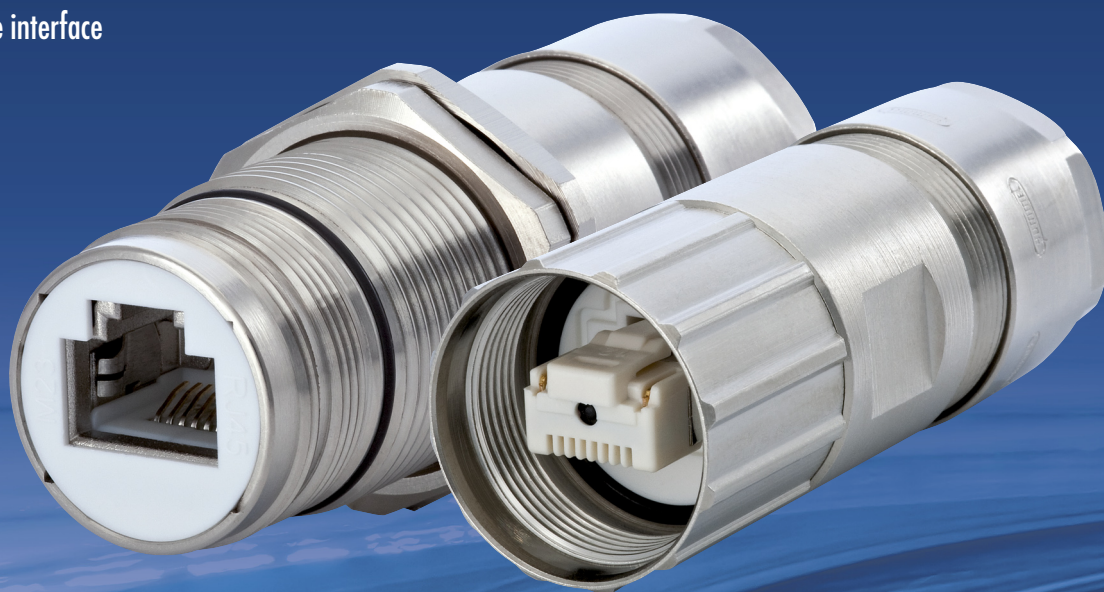

Product overview

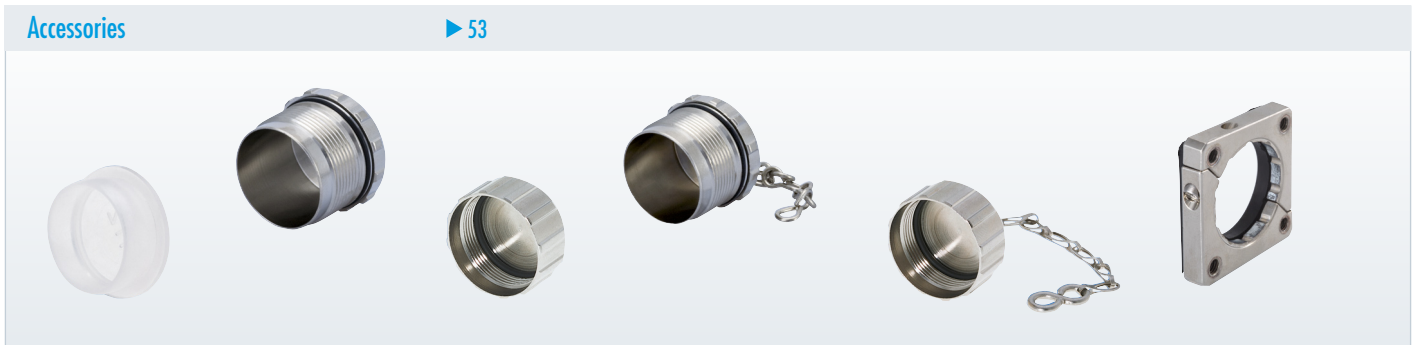
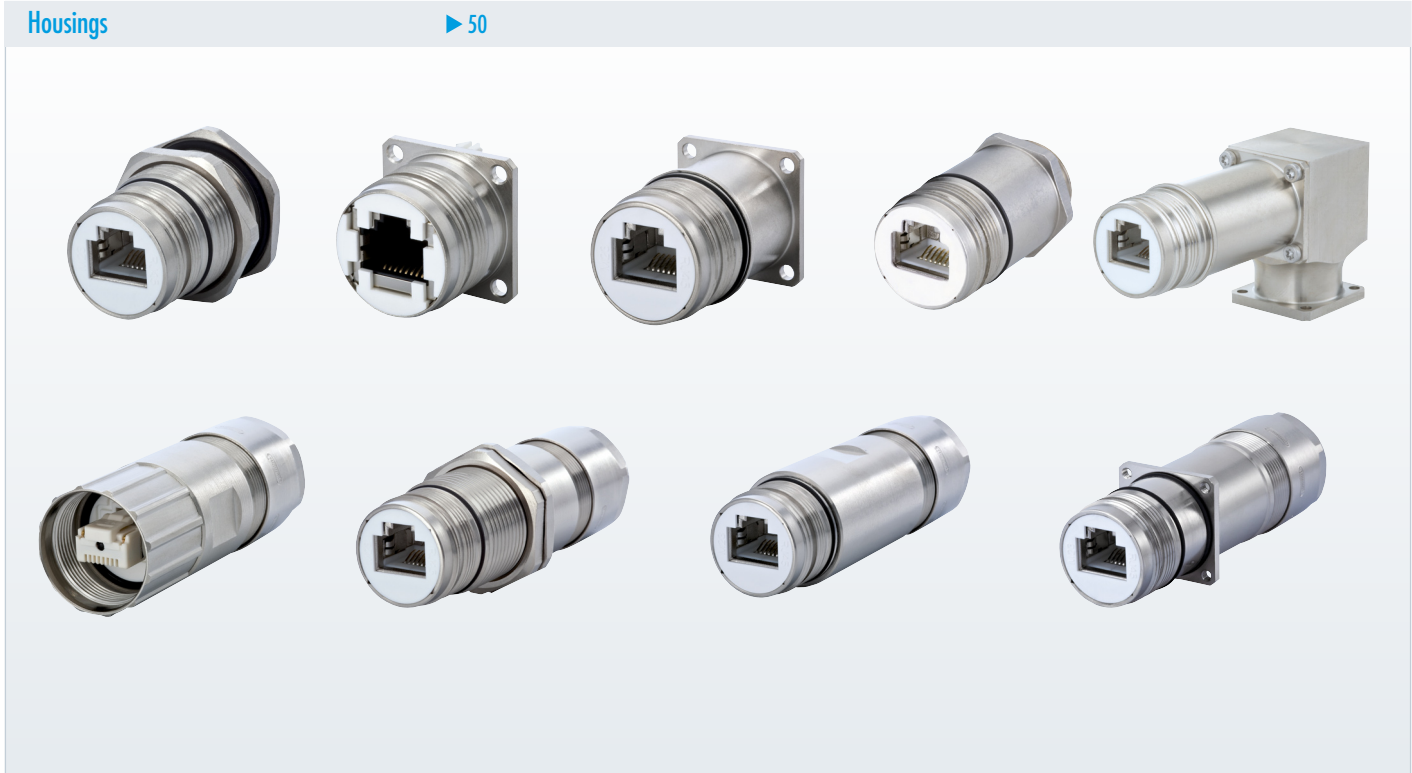

Mechanical Data	Materials and Technical Data
Housing	Brass Alloy, Die Cast
Housing Surface	Nickel Plated
Inserts (for contacts)	PBT UL-94 V0, PA 6
Contacts	Brass Alloy
Contact Surface at point of contact	Depends on RJ 45 type used
Seals / O-Rings	NBR Viton® (FKM / FPM)
Temperature Range	Depends on RJ 45 type used
Degree of pollution	IP 67 per EN 60529 (mated)
Cable diameter range	3 – 7 / 7 – 12 / 11 – 17mm
Number of Positions	4 / 6 / 8 poles, optional 4 + 2 / 6 + 2 / 8 + 2
Nominal Current ¹⁾ [A]	Depends on RJ 45 type used
Nominal Voltage ²⁾ [V~]	Depends on RJ 45 type used
Test Voltage [V~]	Depends on RJ 45 type used
Insulation Resistance [Ω]	Depends on RJ 45 type used
Max. Crossover Resistance [mΩ]	Depends on RJ 45 type used
Max. Data Rate	Depends on RJ 45 type used, IAW Cat 5/5e/6a

^{1), 2)} see Technical Information page 14



Housings

Straight Connector Female Thread

Cable-Ø	Part Number
3 – 7 mm (.12 - .28")	7.R10.400.000

Connector with insert for patch cable

Suitable patch cable and plugs can be recommended.

▶ 53

Straight Connector Male Thread

Cable-Ø	Part Number
3 – 7 mm (.12 - .28")	7.R20.408.000

Incl. 8 poles coupler, fully occupied

▶ 53

Panel Connector Front Mount, dip solder insert

Type	Part Number
4 holes 2.7 mm, Flange Incl. 8 poles dip solder insert	7.R40.008.000
4 holes 2.7 mm, Flange Incl. 8 + 2 poles dip solder insert	7.R40.082.000

▶ 53

Panel Connector, Front Mount

Type	Part Number
with vibration protection 4 holes 2.7 mm, Flange Incl. 8 poles coupler, fully occupied	7.R41.008.000

▶ 53

Single Hole Panel Connector

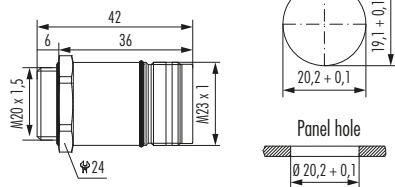

Type

Part Number

Front Mount

M 20 x 1,5 thread7.R42.008.000
Incl. 8 poles coupler, fully occupied

Optional: Gasket M 20 x 1,5, Locking Nut



Single Hole Panel Connector

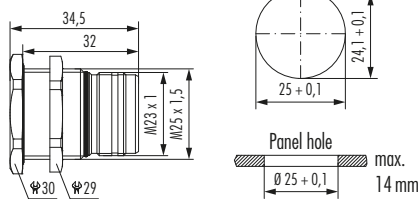

Type

Part Number

Rear Mount

M 25 x 1,5 thread7.R50.008.000
Incl. 8 poles coupler, fully occupied

M 25 x 1,5 Locking Nut included.



Right Angle Panel Connector, Male Thread

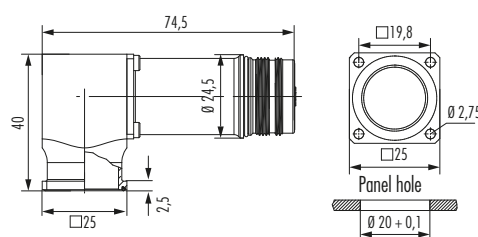
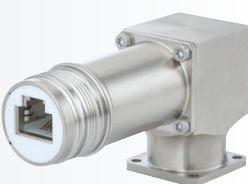

Type

Part Number

300° rotatable, locking screw at flange

4 holes 2.7 mm, Flange7.R43.108.000
Incl. 8 poles coupler, fully occupied

Optional: Gasket

Simple installation with M 2.5 screws



Panel Connector Rear Mount, dip solder insert

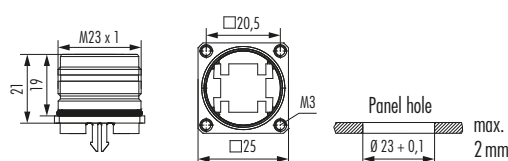
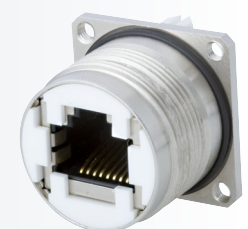

Type

Part Number

4x M 3 thread, Flange7.R45.008.000
Incl. 8 poles dip solder insert



4x M 3 thread, Flange7.R45.082.000
Incl. 8 + 2 poles dip solder insert





¹ upon request

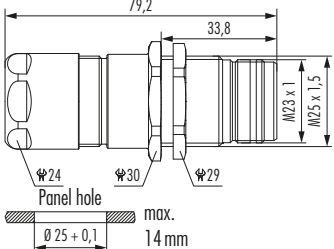



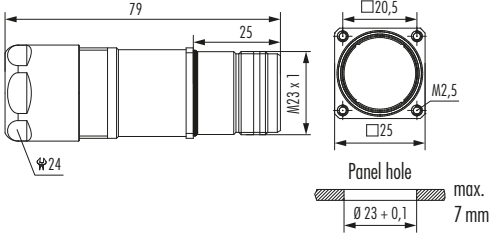



Housings

Single Hole Panel Connector with strain relief		Cable-Ø	Part Number
		Single Hole, Rear Mount, M 25 x 1,5 thread 3 – 7 mm (.12 - .28")7.R52.408.000 Incl. 8 poles coupler, fully occupied M 25 x 1,5 Locking Nut included	
			 ▶ 53

Panel Connector with strain relief		Cable-Ø	Part Number
		4x M 2,5 thread, Flange, Rear Mount 3 – 7 mm (.12 - .28")7.R47.408.000 Incl. 8 poles coupler, fully occupied	
			 ▶ 53



Accessories	Type	Part Number
	Plastic protective cap for connectors with male thread with female thread7.000.900.1017.000.900.102
	Brass protective cap for connectors with female thread7.010.900.183
	Brass protective cap for connectors with male thread7.010.900.102
	Brass protective cap with chain for connectors with female thread Length 70 mm Length 100 mm7.010.950.7837.010.951.083
	Brass protective cap with chain for connectors with male thread Length 70 mm Length 100 mm7.010.950.7027.010.951.002
	Adaptor flange for Straight Connectors7.010.900.128
	Conduit adaptor Poleon DN 12 Poleon DN 14 Poleon DN 177.010.900.2057.010.900.2077.010.900.209



Accessories

Accessories	Type	Part Number
	Suitable patch cableon request
	Field attachable RJ45 connector Cat 5/SE	
	8-pole	A7RJ-081M41
	8+2-pole	A7RJ-821M51
	Field attachable RJ45 connecto Cat 6A	
	8-pole	A7RJ-081M6A
	Screw Tool, adjustable 0.5 – 1.7 Nm.....	7.010.900.190
	Tool Adapter for tightening or loosening knurled nuts for M 23	7.010.900.192

STAINLESS STEEL CONNECTORS (INOX)

Special applications require special solutions. This is important for connectors made of stainless steel, too. They are being used where the conditions of the environment are extremely rough or hygienic requirements particularly high.

// Signal connectors M 23 INOX

// Power connectors M 23 INOX

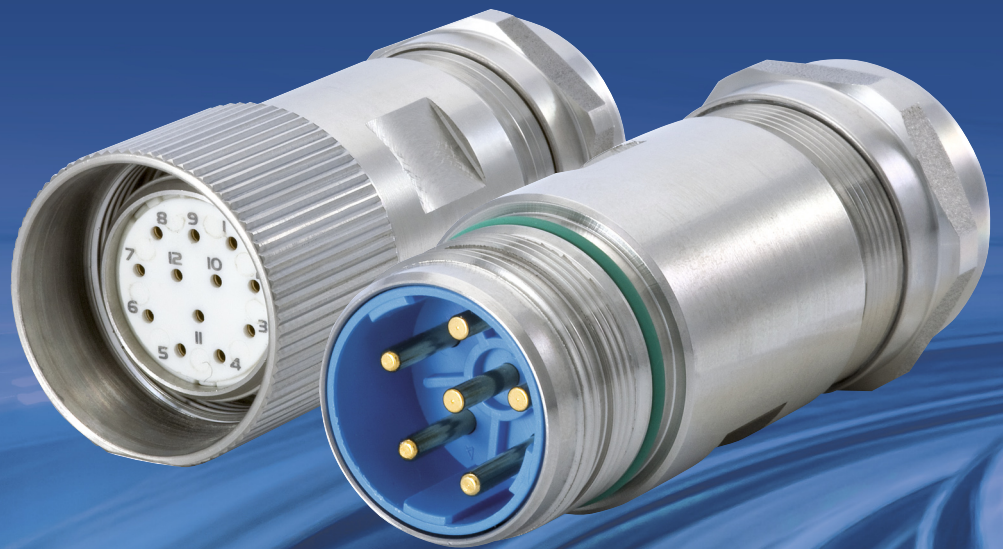

Product overview

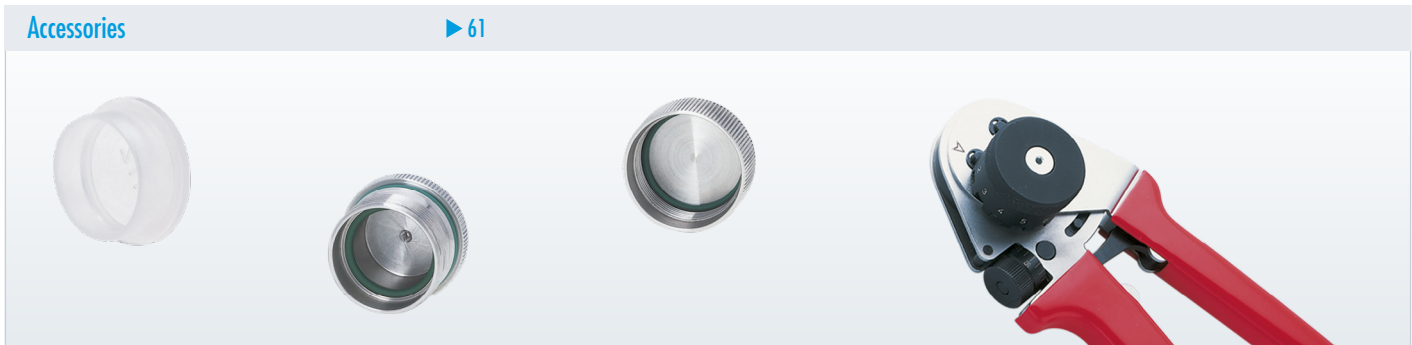
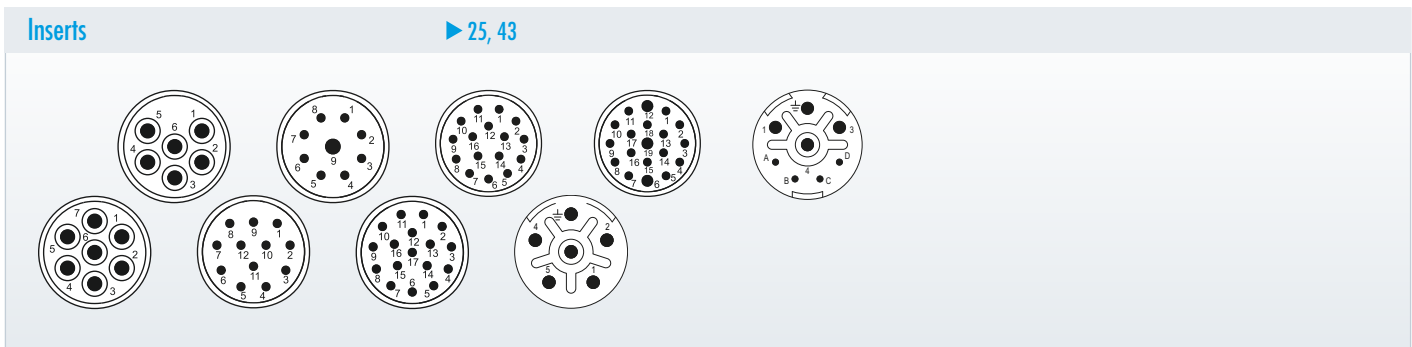

Mechanical Data	Materials and Technical Data	
Housing	Stainless Steel V4A	1.4404 (AISI 316 L)
Housing surface	Clear	
Inserts (for contacts)	Thermoplastic Polyamid PA 6 (Nylon 6/6), PBT	Fire protection class V-0
Contacts	Brass Alloy	
Contact surface at point of contact	Nickel and gold plated (0,25 µm)	
Minimum mating cycles	> 1000	
Seals / O-Rings	Viton® (FPM / FKM), alternativ EPDM	
Temperature range	-40 °C – 125 °C	
Type of contacts signal M 23	Crimp, solder, dip-solder (PCB)	
Type of contacts power M 23	Crimp	
Protection	IP 67 / IP 69K per EN 60 529 (connected), NEMA 4x	

Additional Information

Electrical data see standard program

Signal Connectors M 23	page 17
Power Connectors M 23	page 37

Inserts and contacts see standard program

Signal Connectors M 23	page 25
Power Connectors M 23	page 43

Typical Applications





Housings M 23 Signal

Straight Connector, Female Thread

Cable-Ø	Part Number
3 – 7 mm (.12 – .28")	7.141.300.000
5 – 10 mm (.20 – .39")	7.141.400.000
7 – 12 mm (.27 – .47")	7.141.500.000
10 – 14 mm (.39 – .55")	7.141.600.000

Assembly tool 7.010.900.127 is required

▶ 25 | ▶ 31 | ▶ 32

Straight Connector, Male Thread

Cable-Ø	Part Number
3 – 7 mm (.12 – .28")	7.241.300.000
5 – 10 mm (.20 – .39")	7.241.400.000
7 – 12 mm (.27 – .47")	7.241.500.000
10 – 14 mm (.39 – .55")	7.241.600.000

▶ 25 | ▶ 31 | ▶ 32

Panel Connector, Male Thread, Single Hole Mounted

Type	Part Number
Front mounting for male inserts Thread M 20 x 1,5	7.420.400.000

*** FOR MALE *
INSERTS ONLY**

▶ 25 | ▶ 31 | ▶ 32

Panel Connector, Male Thread, Single Hole Mounted

Type	Part Number
Front mounting for female inserts Thread M 20 x 1,5	7.421.400.000

*** FOR FEMALE *
INSERTS ONLY**

▶ 25 | ▶ 31 | ▶ 32

Housing without inserts and contacts



Housings M 23 Signal / Power

Panel Connector, Male Thread

Type	Part Number
With anti-vibration O-Ring 4 holes \varnothing 3,2 mm (.13")	7.410.400.000

▶ 25 |
 ▶ 31 |
 ▶ 32

Right Angle Panel Connector, Male Thread

Type	Part Number
4 holes \varnothing 2,7 mm (.11")	7.430.400.000

▶ 25 |
 ▶ 31 |
 ▶ 32

Straight Connector, Female Thread

Type	Part Number
7 – 12 mm (.27" – .47")	7.554.500.000
11 – 17 mm (.43" – .67")	7.554.600.000

▶ 43 |
 ▶ 44 |
 ▶ 45

Straight Connector, Male Thread

Type	Part Number
7 – 12 mm (.27" – .47")	7.564.500.000
11 – 17 mm (.43" – .67")	7.564.600.000

▶ 43 |
 ▶ 44 |
 ▶ 45



Housing without inserts and contacts



Housings M 23 Power

Panel Connector, Male Thread, Single Hole Mounted

Type	Part Number
Front mounting	
Thread M 20 x 1,5	7.621.400.000 ¹
Thread M 25 x 1,5	7.626.400.000

▶ 43 |
 ▶ 44 |
 ▶ 45

Panel Connector, Male Thread

Type	Part Number
For front mounting	
4 holes Ø 3,2 mm (.13")	7.601.400.000
Optional: Flat gasket	

▶ 43 |
 ▶ 44 |
 ▶ 45

Right Angle Panel Connector, Male Thread

Type	Part Number
4 holes Ø 2,7 mm (.11")	7.630.400.000

▶ 43 |
 ▶ 44 |
 ▶ 45



Housing without inserts and contacts

¹ No compatibility with TWILOCK

Accessories	Type	Part Number
	Assembly tool.....	7.010.900.127
	Plastic protective cap	
	for connectors M 23 with male thread.....	7.000.900.101
	for connectors M 23 with female thread.....	7.000.900.102
	Stainless steel protective cap for M 23 Signal	
	for connectors with female thread.....	7.010.904.103
	with rope for connectors with female thread, Length 100 mm.....	7.010.954.103
	Stainless steel protective cap for M 23 Power	
	for connectors with female thread.....	7.010.904.183
	with rope for connectors with female thread, Length 100 mm.....	7.010.954.183
	Stainless steel protective cap	
	for connectors with male thread.....	7.010.904.102
	with rope for connectors with male thread	
	Length 100 mm.....	7.010.954.102

Customized

Hybrid Connector for Compressed Air

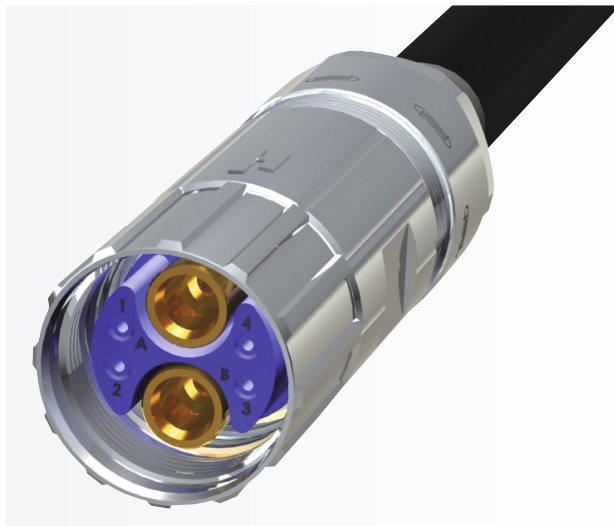

To place lines for compressed air and electrical signals in one single connection, a hybrid connector M 23 combines different types of contacts in one insert.

Bulkhead Connector



Bulkhead connectors accept plugs on both sides. They are rugged, liquid tight and available in all number of poles.

Coloured Overmould

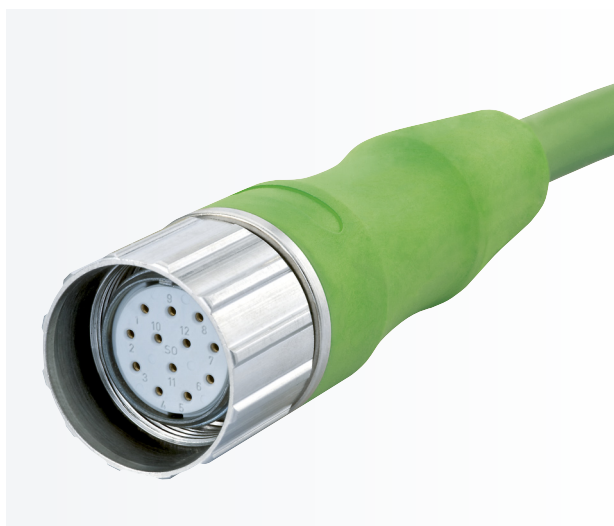

Completing a design or showing technical functions, overmould could be made in different colours too (e.g. DESINA green RAL 6018).

MULTI Seal Connector

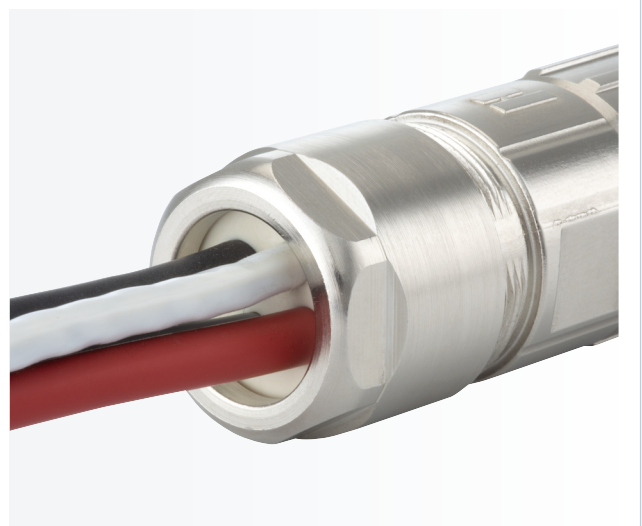

A large selection of standard MULTI seal inserts allow strain relief of several individual conductors on one single connector.

Flexible Cable Protection



In addition to the integrated strain relief, the flex nut adds kink protection to a cable — available for all connector sizes.

Hybrid connector with multi insert

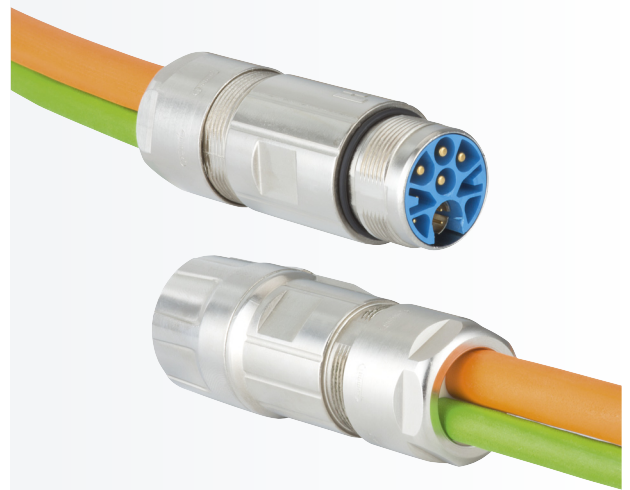

With the multi insert it is possible to set a ethernet and a power cable into one connector. The connection achieves the protection class IP 67.

12-point hex and knurled nut



This special nut makes connection simple by either tightening the connector manually (knurled nut) or with a wrench (12-point hex).

Conduit Attachment



Flexible corrugated conduit can be attached to a connector with an adapter offering strain relief and cable protection as well.

Customized

Connector with specific pull-out resistance



After reaching a certain pull-out force the connection releases preventing damage to the device (apparatus).

Bulkhead Fitting



This fitting with oversized flange is commonly used in the ship building industry where Signal Connections have to be maintained under extreme conditions.

ANACONDA Conduit Adapter



HUMMEL offers custom adapters for ANACONDA conduit systems in hazardous locations.

Limited Liability

Products, design, colors and dimensions are subject to change without prior notice. We reserve the right to make technical improvements on all our products, currently ordered or for future orders. It is the users responsibility to verify all dimensions and technical data. HUMMEL AG will assume no liability regarding information provided to the user by published literature or inside technical staff, its distributors and outside sales personnel. Errors in the catalog can occur and shall not create any liability whatsoever for HUMMEL AG. All information provided by HUMMEL AG is without guarantee and must be verified by the user.

Imprint

Graphic & Layout:

HUMMEL AG, Marketing & Communications, Lise-Meitner-Str. 2, 79211 Denzlingen, Germany, Tel. +49 (0) 76 66 9 11 10-0, Fax +49 (0) 76 66 9 11 10-20, info@hummel.com

Printer:

Druckerei Furtwängler GmbH, 79211 Denzlingen, Germany, Tel. +49 (0) 76 66 /13 31

Europe

HUMMEL France

HUMMEL CONNECTEURS SAS
ZI – Rue de l'Acqueline
51800 Sainte Ménéhould / France

Tel. +33 (0) 3 89 / 55 37 20
Fax +33 (0) 3 89 / 53 80 27
E-Mail info.fr@hummel.com
www.hummel.com

HUMMEL UK

HUMMEL UK Limited
Office 3, Momentum House
Enterprise Way, Lowton St Marys,
Warrington, Cheshire, WA3 2BP
United Kingdom

Tel. +44 (0) 19 42 / 60 56 95
Fax +44 (0) 19 42 / 26 93 24
E-Mail info.uk@hummel.com
www.hummel.com

HUMMEL Italy

HUMMEL S.r.l.
Via Enrico Fermi 61
10091 Alpignano (Torino) / Italy

Tel. +39 (0) 11 / 9 68 26 38
Fax +39 (0) 11 / 9 78 55 50
E-Mail info.it@hummel.com
www.hummel.com

HUMMEL Poland

HUMMEL Sales Office Poland
Al. 23 Stycznia 26 lok. 20
86-300 Grudziadz / Poland

Tel. +48 (0) 6 62 / 38 27 99
Fax +48 (0) 56 / 6 43 00 11
E-Mail info.pl@hummel.com
www.hummel.com

Asia

HUMMEL China

HUMMEL Connector Systems (Shanghai) Co., Ltd.
Room 1701 Central Plaza
No.227 Huang Pi (N) Road
200003 Shanghai / P.R. China

Tel. +86 (0) 21 / 63 75 85 51
Fax +86 (0) 21 / 63 75 85 53
E-Mail info.hcs.cn@hummel.com
www.hummel.com

HUMMEL India

HUMMEL Connector Systems Pvt. Ltd.
1211, Surya Kiran Building, 19,
Kasturba Gandhi Marg
110001 New Delhi / India

Tel. +91 (0) 11 / 43 00 75-21 / -23
Fax +91 (0) 11 / 43 00 75-22
E-Mail info.in@hummel.com
www.hummel.com

HUMMEL South Korea

HUMMEL AG KOREA
#1711, the First Tower 2, 614, Dongtan
Giheung-ro, Hwaseong-si, Gyenggi-do
18469 Korea

Tel. +82 (0) 2 / 4 70 27 62
Fax +82 (0) 2 / 4 70 27 63
E-Mail info.kr@hummel.com
www.hummelkorea.com

South America

HUMMEL Brazil

HUMMEL Connector Systems Ltda.
Rua Derville Gabriel Pereira, 280
Barro Preto – Centro Empresarial Tatuí I
CEP 18280-614 – Tatuí / SP / Brazil

Tel. +55 (0) 15 / 33 22 70 00
Fax +55 (0) 15 / 33 22 70 26
E-Mail vendas@hummel.com.br
www.hummel.com.br



HUMMEL INTERNATIONAL



ELECTRIC COMPONENTS

Cable Glands

Polyamide-, Brass- and Stainless steel,
EMC-connections, Protection Ex e, Ex d, Ex ta



Circular Connectors

M 12 Power to M 40, INOX, TWILOCK, Industrial Ethernet,
Power, Signal, Hybrid-Connector, Moulded Cordsets

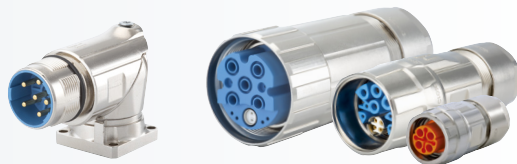

www.hummel.com

HUMMEL AG
Lise-Meitner-Straße 2
79211 Denzlingen
Germany
www.hummel.com

Tel. +49 (0) 76 66 / 9 11 10-0
Fax +49 (0) 76 66 / 9 11 10-20
E-Mail info@hummel.com

